The Kingston Daily Freeman.

VOL. XLVIII.—No. 119. CITY OF KINGSTON, N. Y., FRIDAY EVENING, MARCH 7, 1919. PRICE TWO CENTS

COUNTY WELCOMING COMMITTEE MEMBERS

Named to Arrange for Surpassing Reception to Boys Who Return to Home Folks After Gallantly Upholding Community's Prestige in Camp and Battle.

John D. Schoonmaker, chairman, has named the following members of the county committee which will welcome in a fitting manner the returned heroes of the 27th Division hailing from Old Ulster, and arrange for the grand reception by which our citizens will testify to their gratitude for the sacrifices made in their behalf. Participating equally in the honors of the occasion will be all men from the county who have been in the military service of whatever branch or unit. Details will be announced as soon as possible by those in charge.

The commitee members are:

Hon. Martin Cantine, Saugerties.
Henry Dickhaut, Saugerties.
Harold Van Voorhees, Saugerties.
Lawrence M. Kenny, Saugerties.
Geo. H. Kaufman, Saugerties.
A. R. Fuller, Saugerties.
C. Dwight Divine, Ellenville.
Frank E. Hoornbeck, Ellenville.
William S. Doyle, Ellenville.
M. Eugene Clark, Ellenville.
A. N. Rapp, Ellenville.
Hon. Harcourt J. Pratt, Highland.
H. W. Maynard, Highland.
A. W. Williams, Highland.
Amos Weed, Highland.
Hon. Frank J. Le Fever, New Paltz.
Elting Harp, New Paltz.
John Lyons, Gardiner, R. F. D., No. 1.
Matthew Mullen, Gardiner.
Rev. J. J. Durfee, Hurley.
Edward D. Brower, West Hurley.
William Erts, Ladlelon.
John Coddington, Sundown.
W. O. Schwarzwaelder, Chichester.
George M. Beekman, Shandaken.
Herman Cruikshank, Big Indian.
Andrew D. Hill, Pine Hill.
Rev. Garrett De Motts, Wallkill.
E. B. Dubois, Wallkill.
George E. Halliday, Wallkill.
James Kennedy, Plank road, Kingston.
Joel Brink, Lake Katrine.
Harry D. Rich, East Kingston.
John O'Conner, Eddyville.
Dr. Walter N. Thayer, Napanoch.
Dr. Andrew Green Foord, Kerhonkson.
Peter Blumnauer, Ellenville.
James D. Shiels, Lackawack.
Dr. Mortimer B. Downer, Woodstock.
Ralph R. Whitehead, Woodstock.
Dr. C. V. Hasbrouck, Rosendale.
John E. Hardenbergh, Rosendale.
John B. Cook, Binnewater.
John M. Schoonmaker, Accord.
Hebron B. Sheldon, Granite.
William Brown, Liebhardt.
Richard E. Sleight, Rondout.
Andrew M. Taylor, Port Ewen.
Holt Winfield, Ulster Park.
Charles E. Schultz, St. Remy.
Edward J. Scherer, Connelly.
J. M. Kelly, Lew Beach.
W. E. Avery, Mapledale.
Frank Charlton, Kingston, R. F. D. 2.
Oscar Church, High Falls.
Ira B. Oliver, Kingston, R. F. D. No. 3.
Fred Davis, Stone Ridge.
Uriah Conner, Kripplebush.
Hon. C. Meech Woolsey, Milton.
R. M. Rownds, Marlborough.
Elwyn Winchell, Ashokan.
Jacob V. Merrihew, Olive Bridge.
Hugh Donahue, Krumville.
Joseph E. Hasbrouck, Jr., Modena.
Luther Terwilliger, Platekill
Jay Heaton, Clintondale.
Rev. J. J. Hickey, Kingston.
Rabbi Louis Brav, Kingston.
Rev. G. M. Cranston, Kingston.
Samuel M. Watts, Kingston.
J. Graham Rose, Kingston.
Hon. Morris Block, Kingston.
Lawrence Bannon, Kingston.
Dr. A. A. Stern, Kingston.
N. D. J. Murphy, Kingston.
George Whittaker, Kingston.
John T. Egan, Kingston.
William H. Van Slyke, Kingston.

MARINE CORPS OPEN

For Enlistment—What the "Devil Dogs" Do.

The Marine Corps is once again open for enlistment and men with spirit and a desire to see the world will be quick to grasp this opportunity of enlisting with this famous branch of the service. The Marines earned the appropriate title of "Devil Dogs" by their brave and courageous fighting on the battlefields of France and in doing so set a standard and gained a reputation for American troops that none other dare tarnish.

Men between the ages of 18 and 40, at least 5 feet 4 inches tall, weighing 128 pounds and citizens of the United States are eligible. The period of enlistment is four years.

19 Die In Bohemian Riots.

By Telegraph to The Freeman.

London, March 7.—Thirteen persons have been killed in riots in German Bohemia, said a Central News dispatch from Vienna today. Three were killed and seven wounded at Karlsbad, and ten were killed in Teplitz.

Note attempted a demonstration at Troppen, in Silesia, but were dispersed by Czech troops.

GEN. O'RYAN WANTS ULSTER MEN

Those Wounded and Returned Home Should Report to City Clerk and Participate in New York Parade.

General O'Ryan is particularly anxious that all men of his division, who have been wounded and returned to Ulster county, be located and be accorded the opportunity to parade with the old organization and take part in the special reception, when it is held in New York city. Transportation will be provided.

All Ulster county boys, who are attached to the 27th Division, should report immediately to Fred Doremus, city clerk, Kingston, N. Y., giving full information as to the regiment, etc., so that the Ulster county committee can complete their arrangements.

APPEAL TO RED CROSS.

For More Than One Million Garments a Month for Refugees.

Red Cross headquarters at Washington has received an appeal backed by a story from Harvey D. Gibson, former Red Cross commissioner to France, which should be heeded by all Red Cross workers and many who thus far have done no Red Cross work in this country.

It has been learned that garments, both knitted and sewed, are needed at the rate of a million a month for destitute refugees in northern France, Belgium, Italy, Rumania, Serbia, Greece, Montenegro, Palestine, Albania and other countries. As a result of this dire need, the American Red Cross has requested its division organizations to have the various chapters continue production on as large a scale as is possible. The national Red Cross has stocks of materials so ample that it will be able to furnish chapters without cost. French models are used by the Red Cross in this country, which is the practical answer to the report circulated that garments made in America have to be remade in Europe.

Here is what Commissioner Gibson says:

Distress throughout the world presents a picture of great despair. The American Red Cross cannot hope to cope with it adequately with the resources at its command. The most we can possibly contribute is supplementary emergency aid to governmental programs. One of the most effective forms of this aid is in furnishing refugee clothing which is urgently needed in unlimited quantities. We should be assured that we can count on you for 1,000,000 garments monthly. When cloth now in stock is exhausted, second hand clothing should be utilized for remaking into refugee clothing, cloth being washed and pressed. All refugee clothing received will be promptly distributed. This work by chapters should go on unabated for months to come.

Leased Churchill Hall, Stamford.

Attorney Howard Dyckman of Stamford, N. Y., who is practicing law in New York city, was in Kingston Monday in attendance at supreme court. Mr. Dyckman has leased of the estate of Dr. Churchill, the large summer hotels, Churchill Hall and Hotel Hamilton, at Stamford for the season of 1919. Mr. Dyckman has had considerable experience in the hotel business, having successfully conducted hotels in Stamford and at Lakewood, N. J. The Roxmere Hotel, owned by the Churchill estate at Stamford, will be conducted this season by Mr. Peck of Oneonta, who has managed the hotel for several years.

Dreiser Fell 26 Feet.

John Dreiser, employed on the Island Dock shipyard of the Kingston Shipbuilding Corporation, while at work this morning on one of the ships under construction, slipped and fell a distance of twenty-six feet. He was removed to the company's hospital on the yard and Dr. Stern summoned. An examination disclosed that no bones appeared to be broken but that he was badly shaken up.

Sampson Sworn as Lawyer.

Mark Sampson of 52 North Front street, recently admitted to the bar, was sworn in as a full fledged lawyer, Thursday, before the appellate division of the supreme court at Albany. He will continue in the offices of Frank W. Brooke, 64 Main street, where he completed his legal studies.

BOLSHEVISM OCCUPIES COUNCIL

Big Five in Paris Feels Imperative Need of Provisioning Central Empires—Transportation Difficult.

By Telegraph to The Freeman.

Paris, March 7.—Provisioning of the Central Empires to prevent "hunger unrest" and the spread of Bolshevism was again considered by the war council today.

It was generally agreed among the delegates of the big five that the countries making up the old German alliance should be fed before the danger mark is reached. However, nothing has been done on an adequate scale so far, although a large amount of foodstuffs has already been sent into Austria.

There is a strong sentiment among the peace commissioners that any further delay in sending food into Germany might prove perilous. It is felt that action should be taken to get supplies to the hunger stricken millions during March and April to tide them over until the next harvest.

The danger of the sweep of Bolshevism through the Central Empires unless relief is quickly sent is fully realized. The Bolshevik leaders would lose no time in taking advantage of the people's unrest over lack of foodstuffs to spread their propaganda.

The difficulty of getting supplies into Austria is one of transportation wholly. Only 800 tons of food are being sent into Austria, Czechoslovakia and Bohemia daily which is only part of the amount needed.

There is a large amount of food stored at Fiume but the railroads leading northward from that city cannot be used owing to the dispute between the Italians and the Serbians and the Italian blockade of the Dalmatian coast.

HAUCK NUT BUTTER CO.

Begins Operations On Large Scale At Newark.

Simultaneously with the removal of the last barrel of beer from the Essex County Brewery at Newark, N. J., Wednesday the first piece of machinery for the Hauck Nut Butter Company, which has bought the property, was moved in, says the New York Evening Sun. The brewing of beer stopped last December, but the removal of old machinery and remaining stock has gone along slowly. The expense of replacing the brewing plant with butter making machinery is estimated at $200,000.

William T. Ashby of Chicago, one of the incorporators of the new concern, said that he expects to turn out 200,000 pounds of butter substitutes a day in the new plant. Between 500 and 600 persons will be employed. The other incorporators are Peter Hauck, Jr., of the Peter Hauck Brewing Company of Harrison, N. J., and William F. Hoffman of East Orange, N. J.

The George Hauck Sons Brewing Company plant on Hone street, this city, has for some time been busy making peanut oil instead of lager beer, but the company has been distributing beer made by the Peter Hauck Brewing Company of Harrison, N. J., the beer being shipped to Kingston. Peter Hauck is a brother of the late George Hauck.

NEGOTIATIONS CEASE

Between Armistice Food Authorities —Allied Demands Cause.

By Telegraph to The Freeman.

London, March 7.—Negotiations over supplying Germany with food, which have been in progress between the armistice commissions at Spa, have been broken off, said a Central News dispatch from Berlin today.

The Allies, it was said, demanded the unconditional surrender of the entire German-American merchant fleet without guaranteeing Germany any food supplies.

A cablegram to the International News Service yesterday said that a large amount of American fats had already arrived in Germany.

NEW KINGSTON COMPANY

To Do Retail Coal Business at Peekskill.

By Telegraph to The Freeman.

Albany, March 7.—(Special to The Freeman)—Articles of incorporation have been filed with the secretary of state by the Armstrong Coal Co., Inc., of Kingston. The company has a capital stock of $50,000 and the incorporators are Robert S. and Robert H. Hodie and William R. Bennett, all of Kingston. The company will conduct a retail coal business at Peekskill.

Combine R. R. Summer Books.

By direction of the U. S. Railroad Administration the summer resort books issued by the Ulster & Delaware and Ontario & Western Railroads will be combined and only one summer book issued this year. The final arrangements for the publication have not been made but will be completed at a meeting of the officials to be held in a few days.

To Take Exam. for West Point.

Kenneth Preston of Roxbury has been designated by Congressman George W. Fairchild of Oneonta to carry the examination for admission to the United States Military Academy at West Point. The examination will be held next month.

U. S. EMPLOYMENT OFFICE TO CONTINUE

The U. S. Employment Service Office at 608 Broadway have been advised that the "U. S. Employment Service" will continue to operate for an indefinite period despite the failure of congress to pass the Urgent Deficiency Bill or to appropriate funds for its maintenance during the next fiscal year.

The Employment Service was organized a little over a year ago as a War Emergency Measure to provide our farms, mines and munition factories with workers. The task which now confronts it is fully as vital to the welfare of the nation as was its previous task and will not be completed until the last soldier and war worker is given an opportunity to obtain permanent employment.

Reports show that 30 per cent of the men, who are coming back from overseas apply to the Employment Service for assistance in finding jobs. In the last two months the Employment Service in New York state has placed 10,000 soldiers in jobs, in addition to 70,000 civilians.

The local office urges the co-operation of employers and employes in enabling this office to do efficient work.

THE LAST CHANCE

TO GET THE FIRST LOOK

at Keeney's new theater. The opening is tonight and the total receipts are for the Ulster Co. Red Cross. Every seat reserved and still a few left. The last now is as good as the first.

TEN MILLION TREES

For Reforestration For Sale By State Conservation Commission.

By Telegraph to The Freeman.

Albany, March 7.—Ten million young forest trees raised by the Conservation Commission in the seven state nurseries, are ready for shipment to persons throughout the state who will use them for reforesting purposes, according to Conservation Commissioner George D. Pratt. The trees are offered by the Conservation Commission to private land owners at merely the cost of production, and without profit to the state, in order to maintain forest growth in New York state, and thus provide for the forests of the future and for the future timber supply.

The varieties of trees offered consist of white pine, Scotch pine, Norway spruce, red pine, white cedar, European larch, white ash, and black locust. The price ranges from $1.50 per thousand for seedlings to $4.50 per thousand for the largest transplants. With thrifty young trees to be had for less than half a cent apiece, Commissioner Pratt feels that far-sighted land owners can have no excuse for failing to replenish woodlands that have been cut over, or for maintaining unproductive or barren lots. Steep hillsides, rocky pastures, and other land too poor for agriculture purposes, he says, will yield more profit if turned into a woodlot than in any other way.

No order for less than 500 trees can be filled. Applications should be addressed to the Conservation Commission, Albany, N. Y.

MOEWE PRISONERS

Return to Boston—Were American Members of British Crew.

By Telegraph to The Freeman.

Boston, March 7—Twenty-one Americans, who were taken prisoner by the sensational German raider Moewe and who saw from the inside the rise and fall of Teutonic arrogance, walked down the gangplank with 2,292 home-coming soldiers from the White Star liner Vedic today.

The returning prisoners of war were all members of the crew of the British steamship Esmeralda, which was sunk by the Moewe, March 10, 1917, in mid-Atlantic.

The released prisoners include: William Parker, of Elmira, N. Y.; Theodore Whitney, of Pittsburgh; John O'Connor, of Cleveland; John Martin and Jesse Wallace, of North Carolina; and John Sawyer, of Dubuque, Iowa.

Rare Circassian Walnut.

Circassian walnut, one of the most beautiful woods in the world, is almost entirely out of the market. The grain of the wood is very wonderful and in order to become the most effective it has to be matched up on each piece. Gregory & Co. are showing a very beautiful circassian walnut bed room suit in one of their large windows, which is attracting a large deal of favorable attention.

Kohler in Keeney Orchestra.

Nicholas Kohler, formerly of this city, a cellist playing for a number of years with the best orchestras in the country, has been engaged as a member of the Keeney Theater orchestra. Over a score of years ago Prof. Kohler was employed on The Freeman as a printer.

Transfer of City Realty.

Nellie Steinmann has conveyed to Louisa DiFrancisco, of this city, a parcel of land on the easterly side of Foxhall avenue, excepting and reserving parts conveyed heretofore to Pasquale Arace and Maud Cole.

MORE 27TH MEN LEAVE FRANCE

By Telegraph to The Freeman.

New York, March 7.—Cable advices received here today stated two more contingents of the Twenty-seventh Division—formerly the New York state National Guard—have started home from France.

The first detachment, composed of 19 officers and 595 men of the Sanitary Detchments, Supply Train, Second Battalion Headquarters and Companies E and F of the 102nd Engineers, is coming on the transport Agamemnon, which is expected to reach here on March 12. The other, composing the 102nd Field Battalion Signal Corps complete, of 1 officer and 477 men, is aboard the Hollandia, scheduled to arrive on the 13th. Both vessels left Brest on the third.

Following the big parade of the Twenty-seventh, 1 officer and 54 enlisted men from the 102nd Engineers, will be sent to Camp Shelby; 1 officer and 88 men to Camp Custer; 1 officer and 27 men to Camp Dodge, and the rest to Camp Upton.

Besides her contingent of Twenty-seventh veterans, the Agamemnon is bringing nineteen casual companies, including Company No. 983 from New York, and 52 casual officers, a total of 3,732.

The Hollandia carries, in addition to the New York veterans, 24 casual officers, 150 nurses, New York Casual Company 991, of one officer and 142 men, Illinois Casual Company 992 and 8 officers and 42 men of Mobile Hospital Unit No. 101.

C. OF C. DINNER

Reservations Being Made—Mr. Wilson to Discuss Industrial Education.

There is a lively demand for reservations for the Chamber of Commerce dinner Tuesday, March 11 at 6:30 p. m., in the Y. M. C. A. building.

The speaker will be Louis A. Wilson, director of division of industrial education of the New York state department of education.

Mr. Wilson will discuss the need for industrial education, the way in which the need is being met in various cities and the plans of the state department for cooperation with cities in extending this work.

Plans for the dinner are under the direction of the special dinner committee of the Chamber of Commerce.

Postmaster Wm. C. DeWitt, who served most efficiently as chairman for the last Chamber of Commerce dinner is again chairman. The other members of the committee are Willis Hills, J. C. Klein, M. C. Crosby, S. M. Watts, Mrs. Laura MacMillan, Mrs. E. E. Fessenden, Mrs. Charles O'Connor, Superintendent M. J. Michael, Charles W. Lewis, Robert Service.

These monthly dinners have been very successful, the attendance at the last dinner was 130 and on account of limited space it was impossible to accept reservations the day previous to the dinner.

INVITATIONS COMMITTEE

For Soldiers' Welcome Named By Chairman Hudson.

Chairman Everett Fowler, of the committee on parade and entertainment for the returned soldiers and sailors has appointed Secretary Hudson, of the Chamber of Commerce, as chairman of the committee on invitations. The chairman has appointed the following members on this committee:

A. J. Burns.
M. C. Crosby.
R. H. Leighton.
S. E. Eighmey.
Robin Stelle.
N. H. Fessenden.
O. R. Hiltebrant.
Frank Seeley.

The committee will meet at the Chamber of Commerce rooms this afternoon at 5 o'clock.

Gardiner Pastor Installed.

On Tuesday afternoon, March 4th the Rev. Henry W. Brink was installed as pastor of the Gardiner Reformed Church. There was a large audience, several from neighboring towns being in attendance. The sermon was preached by the Rev. F. B. Seeley of Kingston, who chose as his text Mark 1-14. The charge to the pastor was delivered by Dr. Ernest Clapp, who recently became pastor of the New Paltz Reformed Church. The Rev. C. E. Lasher of Guilford gave the charge to the people.

Salvation Army Meeting Tonight.

The first business and social meeting of the Young People's Legion of the Salvation Army will be held in the officers' quarters of their building on North Front street at 7:30 this evening. Light refreshments will be served and all young people are invited to attend this social gathering.

Find Coal in Shandaken Tunnel.

C. L. Jordan, blacksmith on shaft No. 1, of the Shandaken tunnel, now under construction for the New York water system, is exhibiting some good samples of coal taken out of the shaft at the depth of 365 feet. The workers report quite a large strata. The shaft is now down 365 feet.

Police Court Quiet.

There were no cases in police court today, and no arrests were made during the night by the police.

EIGHT TRANSPORTS DOCKING TODAY

By Telegraph to The Freeman.

New York, March 7.—Eleven thousand homesick doughboys were scheduled to arrive here today from French ports.

Of the eight transports bringing back khaki-clad heroes, the first to dock were the El Occidente, from Bordeaux, and the Mexican, from St. Nazaire.

The Mexican brought back 2,504 men, including a detachment from the Seventy-first Coast Artillery Regiment of New York. A large majority of the Mexican's contingent were from the aviation arm of the service including the 23rd, 35th, 149th, 151st, 153d, 158th, 173d, 176th, 184th, 247th, 264th, 374th, 469th, 490th and 500th Aero Squadrons, Casual Company 164, of New York, 2 officers and 121 enlisted men, were also aboard. The El Occidente brought back 90 men.

The transport Cartago, from St. Nazaire, one of the troop ships expected to arrive here this afternoon, had not reported off Sandy Hook at noon today. She is bringing back a detachment of Base Hospital No. 42, Georgia, 1 officer and 538 nurses; also a detachment of Base Hospital No. 11, 1 officer and 60 nurses.

The Mongolia arrived from St. Nazaire and proceeded to her dock, Pier 1, Hoboken, shortly after noon. She returned with 1,403 men, the largest contingent to arrive today.

The steamers Chicago and Plattsburg, with 1,060 and 2,325 men, respectively, will not make port today, and may not reach their piers before Sunday morning.

The hospital ship Comfort, with 402 sick and wounded soldiers aboard, is expected to reach Pier 45, North river, before night. She brings back convalescent detachments from Bordeaux.

IN THE SERVICE OF OUR COUNTRY

Corp. Roscoe Masten is spending a twelve day furlough at his home on Prospect street.

Mrs. Frank Brennan of 158 Hone street has received word that her brother, Private John Kearney, has arrived from overseas and is stationed at Camp Merritt.

Abram Weinstein of 136 Newkirk avenue has received word that his son, Louis, was one of the 27th Division men who returned to New York Thursday. Private Weinstein was a member of Co. B, 107th Infantry and went with the others to Camp Merritt.

A telephone message was received by Mr. and Mrs. W. P. Kieffer of Flatbush on Wednesday afternoon from their son, Private Claude Kieffer, announcing his safe arrival from overseas. Private Kieffer states that he is feeling fine now, after being confined in a hospital in France for about two months with pneumonia and scarlet fever.

First Lieutenant Rudolph Dittus Thursday evening sent a telegram to his father-in-law, Supervisor William Kolts, to the effect that he had arrived in New York city that day on the Mauretania, and was stationed at 14th street, where he had been detailed to care for the transfer of the baggage to Camp Merritt, where the regiment will be quartered prior to being mustered out of service. He is in the best of health, as were the other local boys in his division.

Max Roth, the Main street barber, has been notified through the Salvation Army that his nephew, Michael Niederhoffer, arrived safely at Camp Mills yesterday with a part of the 27th Division that landed in Hoboken aboard the Leviathan. Niederhoffer has fought with General O'Ryan's forces since the early part of last July and was in the thick of the fighting when the Hindenburg Line was smashed by the 27th. He survived all of the heavy fighting without a wound. Mr. Roth expects to visit his nephew at Camp Mills on Sunday.

American Delegates Confer.

By Telegraph to The Freeman.

Paris, March 7.—The American peace delegates now in Paris, with the exception of Colonel E. M. House, had a conference in Secretary Lansing's office in the Hotel Crillon this morning to formulate plans for the food crisis in central and southern Europe. It was understood that the Americans entered the meeting of the council of ten this afternoon with definite proposals to clear up the food situation.

Disarm Some Berlin Reds.

By Telegraph to The Freeman.

London, March 7.—Part of the naval division and the Red Guard (Reds) were disarmed in Berlin on Thursday afternoon, said a wireless dispatch from that city today. A volunteer guard attached the loot. The dispatch added that the fighting in Alexander Platz was favorable to the Reds.

Sailors Terrorize Munich.

By Telegraph to The Freeman.

Amsterdam, March 7.—Fifteen thousand German sailors are holding Munich in a reign of terror, according to travelers arriving here from Kiel today. There is much pillaging.

200 WALK OUT AT HILTEBRANT'S

About two hundred of the shipyard workers at the Hiltebrant shipyard at Connelly walked out Thursday after completing eight hour day, and at a meeting later voted to remain out until their demand for an eight hour day was granted. Inquiry at the shipyard this morning brought out the fact that the officials have nothing to give out for publication. They stated that not all of the men had quit work.

John Wolfinger, an organizer of the American Federation of Labor, who is in Kingston in the interest of the boat builders, stated that evening that he had an interview with an officer of the Hiltebrant yard, but that the official had refused to recognize him as representing the workers.

SANITARIUM THANKS WAR CHEST FUND

Strong testimony to the value of the local work made possible by the Ulster County War Chest in addition to its support of war organizations working in France, has come in a letter which Palmer Canfield, Jr., chairman of the War Chest Association, has just received from Dean Hickey in regard to the Benedictine Sanitarium.

St. Mary's Church,
Kingston, N. Y., March 1, 1919.

Hon. Mayor Canfield.

Gratitude is said to be a lively sense of favors to come. Not so must it be defined by the Sanitarium, that is the most appreciative beneficiary of your bounty in the thought that the gift will enable to work out its beautiful mission of healing and comforting without the strictures of limited capital.

Many improvements to the work are contemplated by the charity of our citizens. The institute is most grateful for the second contribution from the War Chest Fund.

Sincerely yours,
JOHN J. HICKEY.

MOORE QUITS RACE FOR SPEAKERSHIP

Pennsylvania Congressman Gives Service to State and Unity of Party as Reasons for Withdrawal—Field Now Open to Mondell.

By Telegraph to The Freeman.

Washington, March 7.—Representative J. Hampton Moore, this afternoon, eliminated himself from the race for Republican leadership in the next house, thus leaving the field practically open to Representative Mondell of Wyoming. He issued the following statement:

"While it is reasonably certain that the votes are available to nominate me for Republican leadership, I have decided not to be a candidate, first, because it would necessitate my retirement from the committee on ways and means. This would mean that Pennsylvania would have no representation thereon. Second, because it may help to relieve the leadership situation in both houses as it relates fairly or unfairly to Massachusetts and Pennsylvania. Third, because the unity of Republicans is essential to our success in dealing with the great problems that confront the new congress, and unity can best be secured by a reasonable reserve of personal ambition."

Moore clearly had the support of the committee on committees for the Republican leadership, while Mondell was running in second place. Both were supported by the Mann forces.

This narrows the race down to two—Mondell, with the support of the Mann forces, and Representative Nicholas Longworth of Ohio, with the support of the Gillett forces. It has been conceded that the Mann forces dominate the committee on committees.

General Strike in Cuba.

By Telegraph to The Freeman.

Washington, March 7.—Railway traffic is at a standstill in practically all the cities of Cuba as a result of the general strike, according to advices to the state department from Havana. All industrial projects also are tied up, it was stated. The general strike was called in sympathy with the walkout of the building trades workers. Railway workers have added to their list of demands one that all nonunion workers be summarily discharged by the companies.

German Radical Threatens.

By Telegraph to The Freeman.

Berlin, March 6, via London, March 7.—A threat to tie up railway traffic with a strike was made by Deputy Muller today while presiding over a Soviet meeting. Muller further declared that the general strike "may be intensified."

Clinton Avenue Residence.

Wright J. Smith and wife have sold to S. N. Merritt a parcel of land with a residence at 264 Clinton avenue, adjoining the Smith residence.

WHAT ABOUT FATHER?

Obsessed with the big idea of protecting those at home, father often omits the essential protection of his most vital asset—strength.

SCOTT'S EMULSION

is as beneficial to the hard-working man of business as it is to the growing child. *Scott's* imparts the quality to the blood that enables the body to grip strength fast. *Scott's* helps solve the problem that faces every businessman—*that of keeping up with the wear and tear on the body.*

KINGSTON HIGH SCHOOL, FRIDAY AND SATURDAY

MEXICO EXCITING CANOE TRIP IN SOUTH AMERICA

LYMAN H. HOWE'S NEW TRAVEL FESTIVAL

CAPTURING WILD ANIMALS IN THE ROCKIES

THRILLS!! THRILLS!! THRILLS!!!
UP IN THE AIR WITH THE MARINES
— MANY OTHER NOTABLE FEATURES —

Ticket Exchange Will Be at Y. M. C. A.

We Want Girls

Who want to learn Cigar Making.

$7.00 Per Week Paid While Learning.

G. W. Van Slyke & Horton

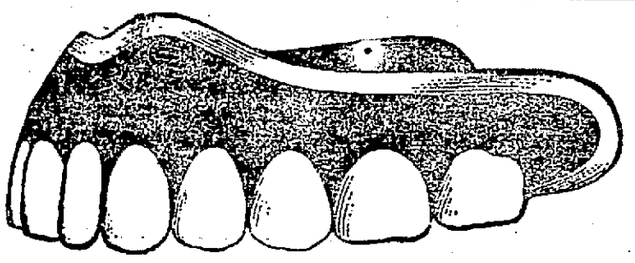

"DIRECT BITE TEETH"

After years of experimenting our laboratories have discovered a direct bite set of artificial teeth. These plates improve the sense of taste and insure perfect enunication and articulation. The teeth absolutely cannot be discerned from natural teeth. These teeth because of the direct bite have three times the biting strength of ordinary plates. Are you now wearing artificial teeth? If so, we strongly advise you to call and investigate this new plate.

Hours 9 a. m. to 9 p. m. Sundays 9 a. m. to 1 p. m.

CADY DENTAL OFFICE

324 Wall St. Kingston, N. Y.

FARM MANAGEMENT FOR SOLDIERS

Disabled in Great War Taught by Government Direction in State Colleges with Support Allowance.

By Telegraph to The Freeman.

Washington, March 7.—A large percentage of men in the United States armies coming from farms or semi-rural environments have raised an interesting question in the retraining of disabled men by the federal board for vocational education, as to how the background of agricultural information of these individuals can best be utilized.

The general impression is that when a man has lost his strength his usefulness on a farm is at an end. The federal board does not at all subscribe to this and the course which has been evolved on "farm management" is proving one of the most popular with those men who have taken retraining.

Farm management is the science of organization and management of farm enterprises for the purpose of securing the greatest continued profits. It is the business end of farming. It deals with farm organization methods, accounts and credits, and is therefore of interest to all classes of farmers including owners, managers and tenants.

In agricultural affairs as they have been carried on, the lack of business measures has been amazing. Absolute mismanagement has frequently been the cause of failure and abandonment of farms. Variation in profits on farms is more largely due to mismanagement than unfavorable seasons or fluctuation in prices. Farming has become decidedly a business proposition and the federal board believes that many farms which because of mismanagement are unprofitable, could by reorganization be stabilized and developed into profitable and lucrative undertakings.

Only 60,000 farms out of 6,361,000, according to 1910 census, employed managers. The small percentage of inefficient management, of idle and incompetent management, makes thousands of farmers not living on their places very desirous to secure farm managers capable of inducing farm management, and to meet this growing need the course in farm management for disabled soldiers has been evolved by the federal board for vocational education, and indications are that the demand for these well trained men will considerably exceed the supply. Disabled men taking training are allowed a support of $65 per month minimum, all expenses are paid and places found for the graduates. This training is mainly given in the land grant colleges of the various states.

—and now a perfected recipe for buckwheat cakes!

Another triumph for Aunt Jemima

Aunt Jemima Buckwheat cakes! Everyone knows how good Aunt Jemima *pancakes* are—but how many people have discovered the downright joy of an Aunt Jemima *buckwheat* breakfast?

Rich, golden-brown buckwheat cakes! Just one whiff of their tantalizing fragrance, just one taste of their tender richness—and you will know that here is another recipe prepared by *experts*.

Ask to have Aunt Jemima Buckwheat cakes tomorrow! They're as easy to make as the pancakes, since all the ingredients come already mixed in the yellow Aunt Jemima Buckwheat package. Simply add water and you will have the best buckwheat cakes you ever tasted. Aunt Jemima Mills Company, St. Joseph, Missouri.

"I'se in town, Honey!"

AUNT JEMIMA BUCKWHEAT FLOUR

In the yellow package

Copyright, 1919, Aunt Jemima Mills Company, St. Joseph, Missouri

SOUTH RONDOUT.

South Rondout, March 5.—A meeting of the Ladies' Aid will be held at the home of Mrs. Walter Bigler on Wednesday evening.

A meeting of the Young Ladies' Auxiliary will be held on Wednesday evening at the home of Chrisie Becker on Second street.

The Epworth League on Sunday evening was led by Miss Dorothy Meade. The leader for next Sunday even will be Mrs. G. A. Cockfair.

There will be a business meeting of the Epworth League after the prayer meeting on Thursday evening.

G. A. Cockfair and E. Marchant who were appointed to speak in the interest of the centenary movement of the M. E. Church, gave short addresses on Sunday evening. Mr. Cockfair explaining what the money is needed for and Mr. Marchant spoke on the Sunday school's part in the work.

Mrs. Tracy Terpenning and daughter, May, who have been visiting relatives here, returned to their home at Wappingers Falls on Sunday with Mr. Terpenning who came up here for the day.

Mrs. Edwin Cole is spending a few days with her daughter, Mrs. John Shults at Saugerties.

Capt. Christ Haber of Rondout spent Tuesday at the home of Mr. and Mrs. John Klug on Third street.

A party was held at the home of Mrs. oseph Sherer on Monday evening in honor of her brother.

Leslie McKinley who is employed on a boat in New York is ill at his home with pneumonia. Dr. Ross is attending him.

Rev. P. C. Weyant, Mrs. Weyant and son Haslett of Rondout, were guests of Mr. and Mrs. Meade at the parsonage on Friday and in the evening met with the Sunday school board in the interest of the centenary movement.

Dr. Morton Vogt and wife of Grand Gorge called on the doctor's parents, Mr. and Mrs. F. Vogt on Sunday afternoon. Mr. and Mrs. Fred Beale returned home with them.

The Lord's Supper was commemorated at the morning service.

Mrs. George Robson of Nyack and sisters, Harriet and Mary, are spending some time at the Robson homestead on Front street.

Rev. George Mead, G. A. Cockfair and Edwin Marchant attended the dinner at the Y. M. C. A. rooms on Monday evening.

Mrs. E. Overbaugh visited friends at Catskill on Thursday.

Mrs. Nathan Cole spent Friday with her sister, Mrs. Frank Lasher at Kingston.

Miss Helen Clair is a guest of her sister, Mrs. Conde Lawsing at West New York, N. J.

Mr. and Mrs Charles Becker and daughter Chrissie and Mary Kyer of Kingston, motored to Hoboken on Saturday to visit Mrs. Becker's sister, Mrs. Frank Spinneweber, returning home on Sunday.

Edwin Dunn, who has been confined to his home on Front street for a week with grip, is able to resume his work. Mrs. Dunn also has been confined to the house with a cold.

Ira Mauer is confined to his home here with sore throat. Dr. Ross is attending him.

Mrs. Clifford Hicks is reported as slightly improved at this writing.

LAKE KATRINE.

Lake Katrine, March 6.—A party of ninety-five young people chaperoned by Mr. and Mrs. Ira Woolsey, Mr. and Mrs. E. Mac Fadden, Mr. and Mrs. W. Weeks and Mr. and Mrs. Luther Garrison gave a very successful dance at the Grange Hall last Friday evening.

The afternoon session at the farmers' institute meeting at Mt. Marion was well attended. There was a delegation from Saugerties and from Lake Katrine. Dr. Heaton spoke on "Saving Lives," and Miss Stuart gave an outline of the Home Economics work for the year, consisting of the subjects home nursing, home dressmaking, civics and nutrition. Miss Stuart is very earnest in her efforts to procure members for the H. E. Association and urges everyone to join at once, so as to take advantage of the instructions connected with these topics.

Mrs. Walter Wright of Kingston spent Wednesday with her sister, Mrs. William Stanley.

Word has been received that Raymond, son of Cornelius Dumond, of the local draft board, has arrived in New York.

Mr. and Mrs. Charles Nicols and little Walter Stanley have been ill.

Mr. and Mrs. David Kieffer, Mrs. Jacob Kieffer, Miss E. Brewer, Mrs. Louis Shaw and Miss Munson attended the minstrels given by the Odd Fellows at Pythian Hall Tuesday evening.

Mrs. Pratt Boice and children spent a fortnight with her relatives at Wittenberg.

Miss Ida Shaw of Port Ewen spent Sunday with Mrs. Myron Boice.

The regular number were in attendance at the Grange meeting. The lecturer provided a varied program, as follows: How Britain Suffered; Propagating Grape Vines, Currant and Gooseberry Bushes; Hatching Chicks Without the Hen; What the Grange Stands For. The committees for the year were appointed by the Master: Hall—David Kieffer, James Wright and Clarence Davis. Social Service—Anna Snyder, Eliza Brewer, Wesley Parish. Publicity—Mary Brink, William Trueman. Entertainment—Anna Kieffer, Mary Brink, Netta M. Parish. Information and Education—Mary Brink, Elinor J. Boice, Netta M. Parish. Legislative—Joel Brink, William Trueman, C. E. Davis. Finance—Charles Van Etten, David Kieffer, John Legg.

Pomona meeting will be held here Friday, March 7. Prof. C. A. Boutelle of Otsego county, will make an address. C. H. Van Etten, C. Davis and James Wright were appointed a committee to meet the guests. Dinner will be served at the usual price.

MODENA.

Modena, March 6.—Death again came to our midst on Monday morning, February 24, this time claiming one of our oldest residents, Mrs. George H. Mackey, known to many as "Aunt Nellie." Mrs. Mackey was born at Newburgh nearly 82 years ago, but had lived the greater part of her life in the town of Plattekill. Being of a genial disposition her home was an attractive one for young people as well as older ones, and it was here many happy hours were spent by her friends. She was a member of the Methodist Church and was a faithful attendant as long as she was able. Mrs. Mackey's failing health compelled this aged couple to break up their home and less than two weeks ago they went to live with their only daughter, Mrs. Sam Partridge. She was taken ill shortly afterward when pneumonia developed and she only lived five days. Her funeral was largely attended Thursday afternoon at 2 o'clock at the home of her daughter. The Rev. H. E. McPherson conducted the services. There were many beautiful flowers. Interment in the family plot in the Modena rural cemetery.

The Ladies' Aid Society will meet on Wednesday afternoon with Mrs. R. Ward.

Andrew Bernard and family have been moving this week to Walden, where they have purchased a house.

Mrs. A. L. Wright of Poughkeepsie spent last Thursday in town, coming to attend the funeral of Mrs. Mackey.

Miss Irene Sickler of Clintondale is spending a few days with her sister, Mrs. Harry Leight.

Mrs. William Cole and son of Walden are spending some time here, helping to care for her mother, Mrs. M. J. Bernard, who is ill.

Come KINGSTON AUTO-SHOW March 13-14-15 1919

REMEMBER THE AUTOMOBILE SHOW

BURLESON SEES PROSPERITY COMING

By Telegraph to The Freeman.

Washington, March 7.—"Notwithstanding the fear of business depression expressed in some quarters, this country is on the threshold of pronounced industrial prosperity."

This assertion was made this afternoon by Postmaster General Burleson, who, he said, took revenue from the postal service as "the most accurate barometer of present and future business conditions."

"To illustrate," the postmaster general continued, "during the month of November there was a pronounced decline in postal revenues due to the nation-wide prevalence of influenza, and of the signing of the armistice, which intimidated and halted business throughout the United States. With the gradual passing of the scourge of influenza and the steady readjustment of industries, postal revenues in December showed a returning movement toward normal conditions, while during the months of January and February the postal revenues greatly exceeded for these months the average annual increase in postal revenues during the last thirty years."

THE JOINERS.

News of Interest to Members of Fraternal Societies.

The following lodges hold regular meetings this evening:

Kingston Lodge, No. 143, I. O. O. F., in Odd Fellows' Hall, 36 East Strand.

United Brotherhood of Carpenters and Joiners, Local No. 261, at 635 Broadway.

Bluestone Cutters' Union, at 635 Broadway.

Wawarsing Tribe, No. 232, Improved Order of Red Men, at 5 Railroad avenue.

Norwood Conclave, No. 6,622, Improved Order of Red Men, at Diamond's Hall.

Overlook Court, No. 4,370, Independent Order of Foresters, corner of Broadway and Thomas street.

Ulster Lodge, No. 76, K. of P., in Odd Fellows' Hall, Strand.

Marine Engineers' Beneficial Association, No. 37, at No. 15 Hasbrouck avenue.

Weiner Hose Company at Central Fire Station.

Charles DeWitt Council, No. 91, Jr. O. U. A. M., 14 Henry street.

Kingston Chapter, No. 155, O. E. S., in Masonic Hall, East Strand and Broadway.

Mystic Court, No. 62, Order of the Amaranth, will hold a special meeting on Saturday evening, March 8th. A reception will be tendered the Grand Royal Matron, Hon. Lady Grace Scheninger of Syracuse, N. Y., who is visiting the court officially that evening.

Kingston Chapter, No. 155, O. E. S., will hold its regular stated meeting this evening in Masonic Hall, corner of Broadway and Strand. The entertainment committee has furnished a surprise for the members. Refreshments will be served after the meeting. All Stars and Masons always welcome.

All Tonight's Proceeds to Red Cross

Owing to a misunderstanding with the required regulations governing the war tax on theater tickets the Keeney management has been charging a ten per cent tax on all of the seats for tonight's opening show for the benefit of the local Red Cross. This ten per cent will be turned over to the Red Cross and a 100 per cent house sale will go to the benefit and the management will not receive anything as a result of tonight's performance. There are still a lot of choice seats left that may be purchased for the opening tonight and everyone should avail themselves the opportunity of having a hand in the success of the benefit.

Had Hand Badly Mashed.

Clifford Moore, who resides at the corner of Wall and Pearl streets, had one of his hands badly smashed by an iron girder that fell on it at the plant of the Newburgh Shipbuilding Co., at Newburgh, where he was employed. It was dressed at the Emergency Hospital at the plant, and later attended to by Dr. O'Leary of this city.

Ten Per Cent Salary Increase.

Employes of the Postal Telegraph Co. have received notice that all employes over six months in the service of the company receiving less than $900 a month have been granted an increase of 10 per cent in their salary.

An Ulster County Product.

The Pagoda ticket office at the Keeney Theater, Wall street, which was made by Schwarzwaelder & Co., of Chichester, this county, is a most artistic piece of work, and when lighted by the many electric lamps presents a magnificent appearance.

Square Miles and Miles Square.

We have been asked what is the difference between 36 square miles and 36 miles square. A piece of land of 36 square miles would be a piece of land whose total superficial area was 36 square miles, regardless of its shape. For 36 miles long and 1 mile wide. The area (the result of the two sides multiplied together) would be 36 square miles. But a piece of land 36 miles square would be a plot bounded on its four sides 36 miles long. The area would be 1296 square miles.

Give Orders Singly.

All good administration is based upon one simple fact. The human mind can deal so very much better with one single object than it can with two. Thus the experienced executive gives orders to one person at the same time where the matter is one of importance and where it can be avoided.

Kingston's Newest and Best Store Extends Greetings to Kingston's Newest and Best Theater

Attend the Red Cross Benefit Tonight!

Mr. Keeney has generously offered the total receipts of his new theatre to

LOCAL RED CROSS

Let every Kingstonian, young or old, give testimony to our appreciation by attending this opening performance.

Kingston Is Entitled to the Best

Some folks are accustomed to saying, whether they believe it or not that "old things are best." We believe that Kingston the old Colonial City has outgrown that idea. As a curiosity old things may be best, but for practical business affairs, modern buildings and modern appointments are a necessity.

Sometime ago we concluded that Kingston was ready for a modern, hustling, progressive, up to date store and we proceeded to provide it. How well we have succeeded, we feel is measured by the fact that our business has doubled in the last few years.

Today Mr. Keeney opens his new theater. It is modern, commodious and finished in rare taste. A thing of beauty and a joy to behold. We hasten to felicitate Mr. Keeney and the Kingston merchants who have induced him to locate. Kingston appreciates his coming and wishes him "Good Luck."

The Quality First Store
ROSE-GORMAN-ROSE, INC
FORMERLY CARLSON

IMPORTANT SPECIALS — IN — MUSLINWEAR

The Savings Are Matchless

Ladies' $1.97 White Lingerie Blouses, sizes 36 to 46, tailored and lace trimmed. Special..$1.53

Ladies' $1.25 Envelope Chemise, flesh and white, needle work and lace trimming. Special $1.03

Ladies' 39c Corset Cover, lace and embroidery trimmed, sizes 36 to 44. Special 31c

Ladies' $1.59 Muslin Gowns, slip over, V and high neck embroidery and lace trimmed. Special .. $1.43

Ladies' $2.59 White Lingerie Blouses, tailored and trimmed numbers, sizes 36 to 46. Special .. $2.39

Ladies' $1.49 White and Colored Waists, striped and figured voiles, sizes 36 to 56. Special ..$1.17

$1.49 Black and Colored Sateen Petticoats, regular and extra sizes. Special $1.17

Ladies' $1.00 Fleeced Lined Dressing Sacques, mostly greys. Special... 76c

Ladies' 79c Gingham and Sateen Petticoats, full sizes, excellent garment. Special.....63c

Ladies' $1.59 Percale and Gingham House Dresses, medium, light and dark colors. Special $1.97

Ready for a Saturday of Many Buying Opportunities

Underprice Specials

For The Week End

$2.00 Seamless Bleached Sheets
Size 81x90, seamless, has a deep hem, made of an extra heavy bleached sheeting, free from dressing.
Special $1.29

22c Extra Heavy 36 inch Sheeting
Made of an extra heavy unbleached cotton, strong thread, will give satisfaction.
Special 19c

25c Apron Gingham
Standard apron gingham in blue and white checks and plaids.
Special 19c

29c Bluebird Long Cloth
For fine underwear, children's and infants' wear, waistings and dresses; 36 inches wide, lily white, no starch or dressing
Special 26c

49c Bleached Turkish Towels
Extra heavy, hemmed ends, full bleached, good size, 20x40.
Special 33c

Table Oilcloth Special
45 inch white or colored table oilcloth in neat checks and stripes.
Special 29c

Drapery Department 2d Floor

THE NEWEST IN DRESS FABRICS

Springtime Silks in Widest Variety

Every new and popular weave is here represented. We'll be delighted to show you and assist in the selection of the materials you need for your Spring Outfit.

40 Inch Gilt Edge Silk Poplins
Fine and very durable, comes in nickel, grey, myrtle, plum, reseda, taupe, Pekin, copen, tan, light and dark, navy, rose, black and white. The yard, - $1.89

40 Inch Pee Wee Taffeta
Soft and fine finish. In the new spring colorings. The yard, $2.25

36 Inch Black Satin Duchess
All silk, a rich jet black. Wear guaranteed, for dresses or skirts. The yard, - $2.50

36 Inch Black Satin De chine
Belding Bros. well known make, wear guaranteed, pure silk dye. The yard, - $2.25

35 INCH DRESS TAFFETA, soft chiffon finish, in taupe, new blues, browns, grey, rose wistaria, reseda, myrtle, purple, navy black, white etc. The yard.....$1.75

40 INCH GEORGETTE CREPE, firm quality and a full assortment of strict and evening shades. Special. The yard.....$2.00

40 INCH CREPE METEOR, lustrous finish, heavy quality, comes in new blue, purple, taupe, grey, navy, brown, black and white. The yard $2.50

35 INCH PLAID AND STRIPED SILKS AND SATINS in most pleasing color combinations.. The yard ..... $1.69, $1.75, $1.89 to $2.50

35 INCH SATIN MESSALINES, good, dependable quality, a full assortment of day and evening shades. The yard.....$1.69

TOILET ARTICLES

Week End Specials

Fletcher's Castoria
Reg. price 35c; sale 26c

Palmolive Soap
Reg. price 12c; sale 9c

Palmolive Face Powder
Reg. price 50c; sale 37c

Babcock's Corylopsis Talcum
Reg. price 18c; sale 14c

Djer Kiss Face Powder
Reg. price 75c; sale 67c

Daggett & Ramsdell's Cold Cream (tubes)
Reg. price 25c; sale 19c

Nursery Castile Soap
Reg. price 10c; sale 8c

NEW SWEATERS FOR SPRINGTIME WEAR

Fibre Silk Sweaters
in fetching new designs, novelty, sailor collar in cherry red, blue, gendarme, peacock blue, with belt
$18.97

Fibre Silk Sweaters
Black and white, block weave with sash.
$24.97

Ladies' Slip Over Wool Sweaters
both sailor collar and military designs, basket weave, in popular blues, salmon.
$9.50 to $10.50

QUALITY KID GLOVES

The R-G-R store features the famous Centemeri gloves in real kid. We have also dependable qualities in French lambskin as well as washable Cape skins.

Centemeri Real Kid Gloves—Black, white, white with black, black with white and African brown.
$2.79

Centemeri Glace Kid—Black embroidered white and white embroidered black. Special
$2.25

Kid Gloves—African brown, mole, castor, grey self grey embroidered black and tan
$2.59

Kayser Silk Gloves—Heavy Milanese, double tipped, guaranteed white and black
$1.00 and $1.50

Kayser Silk Gloves in grey pearse, black and white, double tips, guaranteed. Special
75c

Children's White Silk Gloves—Kayser make
85c

Kingston Daily Freeman.

TERMS:
Per Annum in advance $6.00
Per Month 50
Twelve Cents Per Week.

Entered as Second-class matter at the post-office at Kingston, N. Y.
Published by Freeman Publishing Company, at 8-9 Broadway Kingston, N. Y. Jay E. Klock, President; Alfred DuFlon, Secretary and Treasurer. Addresses 8-9 Broadway, Kingston, N. Y. Louise M. Klock, Vice-President, 243 Albany Avenue, Kingston, N. Y.

Member American Newspaper Publishers Association.
Member New York Associated Dailies.
Official paper of Kingston City.
Official paper of Ulster County.

Please address all communications and make all money orders and checks payable to Freeman Publishing Company, 8-9 Broadway.

Telephone Calls:
New York Telephone—Main Office Downtown, 1875. Uptown Office, 122.

KINGSTON, N. Y., MARCH 7, 1919.

WORKING PLANS WANTED

One part of President Wilson's plan for a League of Nations that is most commendable for its underlying purpose is that section which provides for the regulation and oversight of the backward peoples of the world by the progressive and civilized peoples. That savage tribes should occupy, without developing, lands rich in resources needed by the world is a monstrous injustice. That lazy, filthy tropical natives should bar industrious and orderly people from fertile lands, the products of which are needed to feed and clothe humanity, should not be tolerated. The civilized and humane peoples must rule, for their own good and for the good of those they rule. The German theory in this respect is correct. The only thing the matter with the German theory is that the Germans are not the people who should do the ruling. They are too intolerant in small things. Their aim is to Germanize rather than to civilize; to exploit rather than to lift up, to revolutionize instead of to evolutionize the inferior peoples. For proof of this consider the miserable failures of Germany in managing its colonial possessions, as contrasted with the success of the British, French, Dutch and Americans. When the German comes the native takes to the woods and never emerges, for he is given to understand at the outset that he must live by German rules or not at all. Other nations have followed lines of least resistance, respecting harmless native customs, keeping peace between rival sects, teaching mutual respect and decency, insisting on new laws that apply only to the big, fundamental things, seeking to civilize gradually, not to Anglicize or Americanize at all in small details.

Having this principle in view the plan for the League of Nations provides that there shall be "mandatories" placed over the backward peoples of the world, selected from among the "advanced peoples" composing the League of Nations. How these "mandatories" are to be selected, is not made clear, except in the case of "certain communities formerly belonging to the Turkish Empire" whose "wishes must be a principal consideration in the selection of the mandatory power." In another paragraph the statement is made that the "mandatory" shall be selected "by reason of resources, experience or geographical position."

Right here come some important questions of practical detail. How is the "mandatory" to be selected? What if the selected "mandatory" does not wish to act? Can a duly selected "mandatory" resign or decline?

These questions are not frivolous or speculative. Already, in anticipation of the adoption of this plan, Armenia is asking that the United States be selected to act as her "mandatory." We have no law authorizing the stationing of American troops on the other side of the world when the United States is not at war. We may have the "resources" but can anyone say we have the "experience or [illegible] to fit us for the [illegible]. If we are appointed by someone else to be designated to be "mandatory" of for all Armenia will that mandate be all we mandatory?

Then there is Mexico, at our borders, surely in need of a "mandatory." Mexico hates us almost as much as the Mexicans hate work or a bath. If the principle of consulting the "backward people" as to the selection of the "mandatory" is followed, just how many thousands of years will elapse before Mexico consents to accept the United States as its "mandatory?" If Mexico's objections are overruled in the end, and in the meantime we have tied ourselves up to the task of acting as "mandatory" for the Armenians and a few other nations on the other side of the world, might not some other "backward people" be of necessity, because America was too busy elsewhere, selected as the "mandatory" for Mexico, Japan, for instance. How would we like that? And where would the Monroe Doctrine, which Mr. Taft says the League of Nations does not interfere with, be?

By all means let us have a League of Nations, but let us have the working plans in detail before we approve of them. The United States does not want to buy a pig in a bag even on the guarantee of President Wilson.

Paying war taxes ought to be a cheerful occupation when we remember that the devil would have been to pay if the Huns had put across their scheme of world dominion. Fancy a strutting German boss in our every town collecting tribute for the "All Highest."

LITTLE LAUGHS.

Hub—"I don't believe in parading my virtues." Wife—"You couldn't, anyways. It takes quite a number to make a parade."—Boston Transcript.

"They say there is little intoxication in Berlin." "That is physically impossible. Why, the whole city is always on the Spree."—Baltimore American.

"Your wife says you owe everything to her." "I admit it," replied Mr Meekton. "She never lets one forget it. Sometimes I think Henrietta is a pretty exacting creditor."—Washington Star.

Mistress—"I want a maid who will be faithful and not a time-waster. Can you promise that?" Bridget—"Indeed'n I can. I'm that scrup'lous, ma'am, about wastin' time that I make one job of prayin' and scrubbin'."—Life.

Kicked the Wrong Man.

"Now, John," whispered the young wife to her husband, who had brought a young friend to dinner unexpectedly, "remember there are only a dozen oysters in the house, four for you, four for Charley and four for me. Now don't ask for any more, for there are no more."

As dinner proceeded husband John observed that friend Charley's oysters had been eaten. "Have some more oysters, Charley," exclaimed the host.

"Well," with hesitation, "guess I will," then in a second, he exclaimed "No, don't believe I care for any more."

"Oh, go long—says John. "Have some more, plenty in the icebox."

"No-no-no—thank you, I guess I won't take any more. After the friend had gone the good wife took her husband to task.

"What do you mean, John Henry, by insisting on Charley having more oysters when you knew there were no more in the house? Do you remember what I told you before dinner?"

"Mary I forgot all about it."

"Well John Henry, what do you suppose I was kicking you for under the table?"

"You weren't kicking me, Mary."

The Foolish Creditor.

Rear-Admiral Samuel McGowan, navy paymaster general, said the other day:

"Those navy contractors who paid graft commissions to middle men were very foolish, for the navy has warned contractors time out of mind to leave the middlemen alone.

"Yes," the admiral went on, "the contractors who have been hamboozled by middlemen are as foolish as the colored man who was owed $4.

"After trying in vain to collect his $4, the colored man consulted a lawyer.

"'What reason,' the lawyer asked 'does the debtor give for not paying his debt?'

"'Boss' said the colored man anxiously, 'he's gimme a mighty good reason, sah.'

"'Well what is it?'

"'He done say, boss dat he's been owin' me dat money so long dat de interest has et it all up.'"

Nothing In the Way.

The heroes of war do not always rest with the bench. A good story is told of a certain well-known Scottish judge, who tried to restrain a loquacious counsel. Finding his hints disregarded, and tired of counsel's interminable argument, he at length remarked: "Mr McQuirter, it's all simple going in here" — indicating his right ear—"and coming out here," pointing to his left. For a moment counsel paused, then quietly retorted in his rich brogue "Just so, my lord—just so! But what is there to stop it?"—London Chronicle.

TWENTY AND TEN YEARS AGO.

March 7, 1909.—The Rev. Frank B. Seeley called to Fair Street Reformed Church.

Funeral of Christian Koch held at Livingston Street Lutheran Church.

March 7 1909.—Trinity M. E. Church celebrated its 75th anniversary.

The 60th anniversary of the Spring Street German Lutheran Church celebrated.

BLOOMINGTON.

Bloomington, March 6.—The Missionary Society will meet on Thursday, March 13, in the lecture room of the church. Members and ladies of the congregation are invited to come in the morning to quilt. Please bring something for lunch. The meeting will be held at 2:30.

Christian Endeavor meeting at 7 o'clock. The leader will be Gustave Meik. Topic "Lost of Looking." Prov. 23 29-35. Temperance meeting. Everybody is invited to come and help build up our meetings.

Mr and Mrs. Dan returned to their home on Tuesday after spending a few days with relatives and friends in Brooklyn.

Mrs. Florence Belyea spent Tuesday with her sister, Mrs. Walter Conner of Rondout, who expects to move on Friday to Poughkeepsie, where he has secured a employment.

Mr and Mrs. John Dingbum and daughter pleasantly entertained at their home on Tuesday evening some of their friends, it being in honor of Mrs. Dingbum's birthday. The evening was enjoyed by all.

The Ladies Aid Society met on Wednesday afternoon in the Sunday school room of the church and they are very busy making preparations for their annual fair which they will hold some time in the summer. They have two quilts nearly finished and they will hold a quilting party on Wednesday, March 19, all day in the church. Everybody is requested to bring something for lunch. All the ladies will be invited and please don't forget the date.

Mr. and Mrs. Samuel Callaway of Whitepert entertained a number of friends and relatives on Sunday at their home.

SAMSONVILLE.

Samsonville, March 6.—The evangelistic services under the direction of Miss Lula Avery of Massachusetts are being held in Winchell school house this week beginning on Monday evening, March 3.

Miss Mabel Van Etten, who has had an attack of flu, is able to be out.

Mrs. Noah Barringer and Mrs. W. G. Moore made a business trip to Kingston on Tuesday last.

Mrs. Dimendorf has returned to her home in Kingston after a pleasant visit with her friend, Mrs. Moore.

Mrs. J. H. Bower called on her sister, Mrs. R. L. Hardin, at Acorn Hill on Saturday afternoon.

We are glad to learn that John Golden's hands are all improving; also their daughter, Dora Gray, who came to help care for the sick and was then sick there.

After a two weeks' vacation on account of sickness the village school reopened on Monday.

[illegible] is spending at his home, John Deyoe.

Word of our pastor, Mr. Thompson, the Rev. Richard Palmer of Acorn Hill preached in the M. E. Church on Sunday.

George Trowbridge and wife of The Vly attended church here Sunday.

We were glad to welcome our Sunday school secretary at Sunday school on Sunday after an absence on account of illness.

THE VLY.

The Vly, March 6.—Sunday school at 10 o'clock and church services at 2 o'clock next Sunday. All come out.

Prayer meeting which was held in the church two weeks by Miss Avery of Massachusetts was well attended. Work was very successful.

Mr. and Mrs. Elmer Christiana have been visiting relatives in this place. Mr. Christiana returned to his work in Ilion Wednesday past and Mrs Christiana is going to spend a few days with her sister, Mrs. H. Trowbridge.

Mrs. M. Van Demark spent Tuesday afternoon at Mrs. L. Trowbridge's.

Mr. and Mrs. H. Trowbridge, Mr. and Mrs. E. Christiana were guests of their aunt and uncle, Mr. and Mrs. Lewis Deyoe on Sunday. A bountiful dinner was served, and then Mrs Deyoe served some delicious ice cream, which was enjoyed by all. Late in the afternoon their nieces and nephews left for home, thanking Mr and Mrs. Deyoe for the lovely time they had spent.

SAWKILL.

Sawkill, March 6.—St. Wendelin's Church. Ruby. Sunday, March 9.—Mass and sermon, 8:30 a. m. Sunday school after.

St. Ann's Church—Mass and sermon, 10:30 a. m. Sunday school, 3 p. m. Lenten devotions, 3:30 p. m. Rev. George J. Vaeth, rector.

Watch for the program in next week's paper about the grand show to be held on St. Patrick's night at St. Ann's Hall, under the auspices of St. Ann's Society. All former Sawkillites are cordially invited.

Mr. Cross, the highway commissioner, cannot be seen at his office, and he does not seem to come across to see what the Sawkill road looks like. The taxpayers in the town of Ulster are wondering whether he saw his own shadow. If Mr. Cross is a patriotic citizen, why does he not give our returned soldier boys of both towns a chance to repair the road?

Lettuce in Winter.

An early spring supply of lettuce is assured British women gardeners who have adopted the glass-jar method this past winter. Large jars inverted over the lettuce bed protect the plant from frost. This system is specially desirable, since it keeps land working throughout the whole year.

Come KINGSTON AUTO-SHOW March 13-14-15 1919

Boys' Knickerbocker Spring Suits

S. COHEN'S SONS

For Home Cheer---Value, Service and Satisfaction

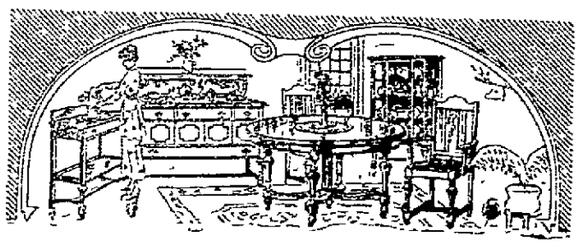

Dividends in Cheer

It costs something at the start to brighten up that dingy dining room, but after that the tables are turned and it begins to *pay you*—yes, big dividends, in pleasure and satisfaction, and the delight of entertaining your friends. Try it out. Perhaps all it needs is a soft, colorful rug to brighten it up. Perhaps its greatest want is some new and cheerful furniture. Make up your mind that you're going to have *comfort* in that room hereafter. You'll find DINING ROOM SUITES here from

$75.00 to $225.00

Baby's Season Has Opened

He'll need a carriage now, and mother can't find a better place to select it than here. Whether her taste favors a Reed Pullman, a snappy Cab or Runabout, or just one of the light and ever-so handy folding Go-Carts, she'll find just what she wants, sensibly priced.

Pay Us a Visit.

Come KINGSTON AUTO-SHOW March 13-14-15 1919

THE HOUSE OF QUALITY STOCK-CORDT INC. KINGSTON, N.Y.

Furniture, Carpets and Rugs

Established 1894
C. D. HALSEY & CO.
Members of New York Stock Exchange.
Mills Building, New York City
INVESTMENT SECURITIES
BRANCH OFFICE
262 FAIR ST., KINGSTON, N. Y.
GEO. G. BROOKS, Resident Manager.

COLD WEATHER THIS:

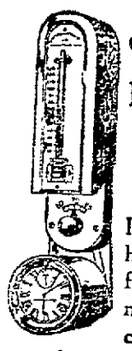

We sell the **Minneapolis Heat Regulator**

It will keep your house at a uniform temperature no matter how cold the weather may be out of doors.

It works equally well with **Furnace, Hot Water or Steam; and with Wood, Coal or Natural Gas.**

Saves its Cost in Fuel first Year

L. F. BANNON
16 to 18 Hasbrouck Ave

Come KINGSTON AUTO-SHOW March 13-14-15 1919

While very busy and perhaps confused by the income tax blanks, do not forget the great Automobile Show at the Armory or that you will need more coal for more fire.

Just a few minutes at the telephone will be sufficient to order celebrated Lackawanna coal from

KINGSTON COAL CO.

CITY OF KINGSTON BONDS AT AUCTION.

Pursuant to the General Municipal Law of the State of New York and of section eight thereof, the Charter of the City of Kingston, N. Y., Chapter 247 of the laws of 1915 of New York State and an ordinance passed by the Common Council of said City on June 18, 1918, the undersigned, Treasurer of said City of Kingston, will sell at Public auction at the City Hall, in said City, on the 11th day of March, 1919, at 10 a. m. bonds issued for the purpose of paying the school bonded indebtedness (Erecting and Equipping new High School) amounting to the sum of Fourteen thousand dollars ($14,000.00), in denominations of $1,000 each, payable April 1, 1921. Bonds to be sold to the highest responsible bidder at the best price obtainable, not less than their par value, and said bonds must be paid for on day of delivery, on or before the 31st day of March, 1919. Bonds will bear interest at the rate of 4½% payable semi-annually on the first days of April and October. The principal and interest of said bonds will be payable at the office of the City Treasurer, Kingston, N. Y.

Dated Kingston, N. Y., March 3, 1919.
ADDISON B. PARDEE,
City Treasurer.

U. S. R. R. ADMINISTRATION

TIME TABLE OF
ULSTER & DELAWARE R. R.
IN EFFECT NOV. 10, 1918.

Trains are due to leave this city as follows:
Rondout Sta., †6:30, s7:10 a. m.; †2:15 p. m.
Union Sta., †7:10, s7:40 a. m.; †2:38 p. m.

Trains are due to arrive as follows:
Union Sta., †11:45 a. m.; s5:53, †7:10 p. m.
Rondout Sta., †12:05 m.; s6:15, †7:40 p. m.

† Daily except Sunday. s Sunday only.

Do You Want
Help?
Boarders?
To rent rooms?
To let rooms?
To buy or sell?
To exchange?
The Freeman's Cent a Word Column
is the medium you should patronize

DR. W. P. FULLER
322 WALL STREET
Telephone 1180. KINGSTON, N. Y.
Office Hours:
From 1 to 3 and 7 to 8 P. M.
Extra Charge For Night Calls.

We Will Repair Your
AUTOMOBILE RADIATORS
And Guarantee You a Satisfactory Job
Our shop is equipped so we can make repairs at least possible time and expense.
BICYCLES, LOCKS, GUNS, FISHING TACKLE, AUTO PUMPS, ETC., REPAIRED, KEYS MADE.
A Complete Line of Bicycles, Tires and Sundries in stock.
H. C. VAN AKEN
728 Broadway, Kingston, N. Y.
Phone 1093-J.

ULSTER COUNTY SAVINGS INSTITUTION
280 Wall Street. Kingston, N. Y.
INCORPORATED 1851.

WILLIAM C. SHAFER, President.
HARRY R. BRIGHAM, CHARLES S WOOD, Vice-Presidents.
J. M. SCHAFFER, Secretary.
JOHN B. ALLIGER, Treasurer.
JAMES J. O'CONNOR, Teller.
JOHN R. T. HALL, Bookkeeper.
PHILIP ELTING, Attorney.

TRUSTEES:
John B. Alliger, George Hutton, H. R. Brigham, G. D. B. Hasbrouck, David Burgevin, W. R. Harrison, Howard Chipp, J. M. Schaeffer, Abram V. DeGraff, Wm C. Shafer, Philip Elting, C. S. Wood, Ogden F. Winne.

For the six months ending Dec. 31, 1918, interest was credited at 4 per cent per annuam.

Interest not drawn will be added to the principal and draw interest, January 1st, 1919.

Money deposited on or before March 3, 1919, and remaining in bank until July 1st, 1919, will be credited with four (4) months' interest.

Women and children under age have by law the control of their own savings bank accounts.

Persons living out of the city may send money by bank draft, checks, post office order or express, and deposit book will be returned by mail.

ALL BUSINESS STRICTLY CONFIDENTIAL.

Kingston Savings Bank
273 Wall Street. Kingston, N. Y.
CHARTERED 1874.

OFFICERS:
MYRON TELLER, President.
GEORGE BURGEVIN, V. B. VAN WAGONEN, Vice-Presidents.
CHARLES TAPPEN, Treasurer.
CHARLES H. DE LA VERGNE, Assistant Treasurer.
HARRY ENSIGN, Accountant.
JAMES A. BETTS, Counsel.

TRUSTEES:
James A. Betts, George Burgevin, Zadoc P. Boice, Levan S. Winne, Everett Fowler, D. N. Mathews, John E. Kraft, Sam Bernstein, Charles Tappen, A. D. Rose, Myron Teller, Virgil B. Van Wagonen, Ervin E. Norwood.

Deposits made on or before April 3, 1919, and remaining in bank until July 1, 1919, will be credited with three (3) months' interest.

Interest will be paid on all sums from one dollar to three thousand dollars.

Accounts may be opened by mail for which a bank book will be forwarded on receipt of New York draft, certified check, post office or express money order.

Rooms for the convenience of ladies are a feature of the banking house.

Interest at the rate of 4 per centum was declared for six months ending December 31, 1918.

Deposits commence to draw interest from the first of each month.

Money withdrawn before January 1 and July 1 will not be entitled to interest.

THE RONDOUT Savings Bank
RONDOUT, N. Y.

OFFICERS:
J. E. DERRENBACHER ..... President
T. C. COYKENDALL ..... 1st Vice-President
F. H. GRIFFITHS ..... 2nd Vice-President
DAYTON MURRAY ..... Secretary
HERBERT HALL ..... Bookkeeper

TRUSTEES:
John D. Schoonmaker, F. Stephan, Jr., F. H. Griffiths, Wesley D. Hale, J. Graham Ross, E. Coykendall, John S. Thompson, A. A. Stern, T. C. Coykendall, H. H. Flemming, Nicholas Stock.

Interest credited semi-annually, January and July.

Money withdrawn before January 1 and July will not be entitled to interest.

Deposits commence to draw interest from the first of each month.

All deposits made on or before the 10th day of January and July draw interest from the first days of those months.

Banking hours from 10 a. m. to 3 p. m.; Saturdays 9 a. m. to 12 m.

Interest will be paid on all sums from $5 to $2,000.

Interest at the rate of 4 per cent per annum was declared for six months ending Dec. 31, 1918.

Great Savings Chances at LAY'S SATURDAY SALE!

Our Saturday Sale is undoubtedly one of the most eagerly awaited weekly events held in Kingston. Besides the incomparable savings advantages we present, you have the absolute assurance of getting the very highest quality meats. It's the precaution we take against inferior foods that makes homekeepers feel safe in buying here. And this carefulness is especially exercised in the selection of our Beef and Pork and the production of our superior Pork Sausage, Bolognas, Frankfurters, Liverwurst, Headcheese, etc. We wish you could see the fine meats that enter into these products and the cleanliness with which they are made.

Whole Legs of Pork, lb. 30c. | Whole Pork Shoulders, lb. 25c. | Nice Lean California Hams, lb 25c

PORK.

With rind 26c, 28c
Without rind 28c, 30c
Pork Sausage 32c
Pork Sausage Meat 30c

BEEF

Fancy Pot Roast 28c, 30c
Fancy Rib Roast 30c
Sirloin and Porterhouse Steaks (not trimmed) 32c
Hamburg Steak 22c

HOME MADE

Frankfurters, Garlic Bologna, Ham Bologna 28c
Braunschweiger
Liverwurst
Head Cheese 20c
Liverwurst 20c

Peanut Butter, jar 20c
Karo Syrup 14c
Campbell's Soups 10c
Honor Brand Milk 14c
Red Mill Milk 10c
All kinds of Cruikshank Pickles

Fancy Creamery Butter, lb ..60c
Downey's Delight 38c
American Oleo 35c
Jersey Maid 32c

Plenty of Home Dressed Veal and Lamb.

We have one of the best Sausage-makers in New York state.

J. A. LAY

121 Hasbrouck Ave. Free Delivery. Phone 246

Come KINGSTON AUTO-SHOW March 13-14-15 1919

BORST

203 Foxhall Ave.
'Phone 131-J

CASH SPECIALS.

FANCY CREAMERY BUTTER, lb 62c
FLOUR, FANCY PATENT, 24½ sack $1.55
FLOUR, GOLD MEDAL, 24½ lb sack $1.46
HOME MADE PEANUT BUTTER, lb 20c
COMPOUND, lb 26c
CONDENSED MILKS 17c
EVAPORATED MILKS, large can 14c
CAMPBELL'S BEANS, 2 for 25c CAMPBELL'S SOUPS 11c
COFFEE, A-DANDY, OUR SPECIAL, lb 25c
PANCAKE FLOUR, SURE RISING, GOLD MEDAL, 2 for 25c
NUT OLA, ONE OF THE BEST BUTTER SUBSTITUTES, lb 24c
RABBITT'S SOAP, 10 cakes 63c • LENOX SOAP, 10 cakes 54c

SUNDRIES.

Laundry Soap 5c
Baker's Cocoa 19c
Dried Prunes, lb 19c
Peaches lb 18c
Apricots, lb 20c
Pineapple, large can 28c
Apple Sauce, Try it 15c
Raspberries 27c
Cherries 27c
Peaches, large can 26c
T. & A. Mayonnaise 16c and 35c
T. & A. Salted Peanuts 25c
T. & A. Marmalade 23c
Colonial Jams and Jellies ..13c
Seeded Raisins 13c
Mackerel, each 16c

Davis Baking Powder, lb 16c
Tomatoes, large can 17c
Peas, Early June 15c
Corn, Maine Style 17c
Salmon, Pink 21c
Salmon, Red 27c
Fat Herring, Dandy Fried ..13c
Lobster, ¼ 25c
Oyster 18c
Clams 16c
Sardines, Domestic 7c
Sardines, Imported 18c, 24c
Cod Roe 17c
Crab Meat 35c
Pickled Codfish, lb 15c
Pickled Pigs' Feet 38c

FRUITS AND VEGETABLES

California Oranges, doz. 39c, 45c
Rutabagas, lb 3½c
Parsnips, lb 5c
Cabbage, lb 4c
Sweet Potatoes, qt 19c

Lettuce 8c
Onions, quart 5c
Bananas, doz ....35c and 40c
Grape Fruit, 3 for 25c

COMPARE ALL OUR PRICES. NOT A FEW, AND YOU WILL BE SURPRISED AT THE SAVING.

The "SENATE" Candy Kitchen

Every woman is a judge of candy. Lay's Chocolates and Bon Bons are favorites everywhere they are known. Made fresh in our own candy kitchen by a candy maker with forty years' experience.

Special for Saturday, Fancy Chocolates, assorted, and Bon Bons, lb. 39c.

We also have a fancy line of hard candy such as Peppermint, Lemon, Lime, Horehound Drops and Peanut Brittle, 25c lb.

We make 48 different varieties of candy.

J. A. LAY

'PHONE 246 — 123 HASBROUCK AVE.

END OF N. Y. STRIKE IN SIGHT

Strikers to Accept Railroad Administration Proposal With Minor Changes—Men to Return Next Week.

By Telegraph to The Freeman.

New York, March 7.—The first sign of a break in the great harbor strike, which has tied up the port, came today. It was announced by the strike leaders that they had decided to accept the settlement proposal of the railroad administration "with certain minor modifications."

If the union amendments are agreed to about 40 per cent of the 16,000 strikers will return to work on Monday, enabling 12,000 longshoremen who were forced into idleness to resume also.

The railroad administration's settlement proposal in its original form calling for an eight-hour day for ferry and tow boat men, a ten-hour day for lighter men and hoisting engineers, a 12-hour day for coal boatmen and wage increases ranging from $10 to $20 a month.

Meanwhile, the men employed on the craft operated by the railroad administration have been notified to be ready to return to work next week.

SOCIETY NOTES.

A surprise party was given to Mrs. William W. Miller on Thursday evening at her home, 18 Elmendorf street, in honor of her birthday. A very delightful time was enjoyed by her many friends. Cards and games were enjoyed during the evening after which a delicious dinner was served.

A surprise party was held at the home of Thomas Fox, Russell street, Thursday evening. Victrola selections were rendered and dancing enjoyed. Vocal solos were rendered by Kathryn Fox, Marion Ostrander, Thomas Fox and Roger Peters. Piano solos were rendered by Mrs. Leslie Munson, Marion Ostrander and Kathryn Fox. There was a recitation by Ralph Tubby. The guests departed in the wee small hours of the morning after a buffet luncheon was served voting Mr. Fox a royal entertainer.

Mrs. G. Boyce of 19 St James street entertained on Thursday afternoon, March 6th in honor of Mrs Jane E Schoonmaker, who celebrated her 81st birthday on that day. Delicious refreshments were served by the hostess. A beautiful birthday cake with lighted candles forming the figure 81 was the center decoration of the table. Mrs. Schoonmaker jokingly called it her 18th birthday. The cup and saucer and plate used by the guest of honor was a beautiful China set, a family heirloom belonging to Mrs. Boyce. It is over 100 years old and is used only on rare occasions. Mrs. Schoonmaker received many cards of congratulations and two beautiful potted plants in bloom, and other useful presents. After a very pleasant afternoon the guests departed, all thanking Mrs. Boyce for her kindness and wishing Mrs. Schoonmaker many more birthdays.

Interesting D. A. R. Meeting.

The regular monthly meeting of Wiltwyck Chapter, D. A. R., held at the Chapter House on Thursday afternoon was largely attended and proved to be of unusual interest. The registrar, Mrs. W. C. Kingman, reported four new members accepted at Washington and by the chapter, those of Miss Grace Jansen, Mrs. Abram Jansen, Mrs. Charles Coles and Miss Idella Hyde.

The committee composed of Mrs. V. B. Van Wagonen, Mrs. E. H. Bogart and Miss Katharine Van Keuren, who have charge of securing the money apportionment for the reconstruction work in France, reported favorable progress. The National Society of the Daughters of the American Revolution some time ago undertook the reconstruction of a small village, Tilloloy, in France, and after the work had been well begun, the place was again destroyed by the Germans, so that the work was abandoned for the time being. It has, since the signing of the armistice, been resumed, and the National Society has asked for a certain apportionment from each chapter throughout the country. The assessment per member is very small, yet the aggregate result will mean an entire village rehabilitated.

Mrs. A. V. V. Kenyon, chairman of the committee having supervision of the receiving and forwarding of supplies for wounded soldiers at Colonia Hospital, Rahway, N. J., read an interesting letter from Mrs. Wheeler-Jones, in charge of the educational feature of the work there, expressing the gratitude of the hospital authorities and the men for the box of articles sent some time ago, by Mrs. Kenyon to the hospital, where so much educational and vocational work is being carried on. Mrs. Kenyon also read a list of articles sent in since the shipment of the box mentioned, and which seemed to include every conceivable article that could be of use or for the comfort of the wounded or sick men. There had been many contributions from our colored people who are assisting in the gathering together of such gifts for the colored soldiers and sailors at the hospital. Mrs. Kenyon hopes to have this box ready to send on the last of this week.

The program for the afternoon was arranged by Mrs. Elliot F. MacFadden and Dr. Charles S. Wood, who presented Miss Osborne of Windham, whose charming voice has been heard at some of the notable social functions in New York city. Miss Osborne gave two groups of songs most charmingly, the first group including Dudley Buck's "Spring Awakening," and "A Rose Table" by Hawley. The number of the second group were "When You Come Home" by Squire and "Little Dorrit" by DeKoven. Miss Osborne was accompanied by Mrs. William S. Hilinge. Another number on the program in which greatly delighted the audience was an "Oriole Dance," artistically interpreted and gracefully danced by little Dorothy MacFadden, in a bird-like costume of orange and black drapery. Mr. Riccobono played for the pretty dance.

Miss Van Slyke and Miss Van Keuren were the hostesses for the social hour which followed the program.

Extra Special! 25c Tea Toweling at 18c yard
—excellent quality, part linen, soft and serviceable.

Tomorrow, as Usual—The Best Values—The Most Style—Best Service—at Van Wagenen'S

"Always Something New, Different and Better"—

The New Neckwear is More Attractive Than Ever

Novelty Collars—
—the new round neck effects, in pleatings of Georgette, Chiffon and Organdie—many with cuffs to match { 69c / Week-end sp'l { 1.25

More New Ruffings—
—the latest ideas are added to our stocks each week—50c to 1.75 yard

New Bead Necklaces, Victory Chains and Lockets
—in choicest assortment offered hereabout
69c to 8.95

New Bag Tops and Bag Ribbons

New Camisole Ribbons

Haberdashery For Men

—Our Men's department is increasingly popular, always offering more in style and value than is found elsewhere.

WEEK-END SALES

Men's White-foot Socks at 29c
—regular 35c. Buy them by the box!

Men's Silk-finished Lisle Sox at 39c
—regular 50c; fine sheer quality

New Silk Four-in-hands at 75c
—regular 1.00 quality—the newest shapes.

75c New Spring Balbriggans 59c

Week-end Sales on Our Third Floor—
(Use Elevator)

Congoleum Art Rugs at 6.85
—the size advertised by the manufacturers in every popular magazine as a leader at 8.75.
Our price tomorrow 6.85

Other Sales—Curtains and Draperies
Linoleums, Window Shades

Week-end Sale of Housewares
(Basement)

Fine quality Corn Brooms, reg. 1.25 Jewel No. 6 98c

Wash Boilers—reg. 3.50 "Roohestor" heavy copper bottoms. 2.89

Important! Week-end Special New Silk Stockings at 79c pair

—shown in all the desired spring shades, also white and black; perfect in weave and strong in texture
—Limit 4 pairs to a purchaser.

We have received another shipment of Women's Black Cotton

Stockings

which we will sell tomorrow at

2 pairs for 25c

regular 20c; fast black; double soles

250 Dozen Clear Glass
Water Tumblers 60c dozen
Originally 85c and 1.00 dozen
—Basement

Save on Colgate's Octagon Soap and Powder
4 (2—9c cakes soap) (2—9c cans powd'r) for 25c
Save the Wrappers—we'll redeem them for valuable premiums.

Choice of the Best
Apron Ginghams
regular 25c now, yard 18c assorted colors neat patterns.

$2.50 pieces (10 yards each)
Fine English Long Cloth at $1.75 Piece

38c Dress Ginghams
35c Percales at 29c
39c Shirting Madras
—in the fresh new spring pattern —widely assorted.

$1.39 Seamless Sheets at $1.00
good quality bleached muslin, neatly hemmed; double bed size

50c Pillow Cases at 34c
Size 45x36—of serviceable quality bleached muslin.

BATH TOWELS 69c Each
Our regular price for this quality towel is 79c. We have procured 150 dozen at a concession in price. We are passing this saving on to you. Towels are extra heavy quality—white with blue, yellow, pink and plaid hemmed ends.

Spring Tonics and Toilet Articles

75c Scott's Emulsion - 55c
Sanitol Liquid Green Soap 35c
25c Mennen's Borated Talc 19c
Vantines Sandalwood Talc 19c
25c Babcock's Talc - 15c
75c Djerkiss Face Powder 65c
Armour's Big Bath Soap 15c
Pebeco Tooth Paste - 43c
Wampole's Cod Liver Oil 89c
Fellow's Hypophosphates $1.35
Johann Hoff's Malt Extract 39c
Household Ammonia .. 9c
Lydia Pinkham's Veg. Compound $1.10
Hind's Honey and Almond Cream 48c
Maltine with Cascara Sagrada $1.10
Phillips Phospho Muriate of Quinine 95c
Gude's Pepto-Mangan $1.10
Russell's Emulsion $1.25
Hill's Cascara Bromide Quinine 22c
Horlick's 48c

Special!
Black Satin Duchesse at $1.98
Regular 2.25 a yard
36 inches wide, extra heavy quality, rich lustrous finish. Wear guaranteed.

The New Printed
Georgette Crepes at $3.39 yard
—for regular $3.50 quality.
The very newest sheer fabric, recommended for waists or dresses.

Petticoat Special **$2.98** Value $4.75
Beautiful new Petticoats of splendid quality Silk and Cotton changeable mixture with a satin stripe in corresponding color charmingly designed with a twelve inch flounce which has four pin tucks and a two and one-half inch knife plaited ruffle. They are made with fitted elastic waist band which closes with glove clasps. All the new colors.

2,500 Yards of
Dress Satin $1.69
36 inches wide—usually priced 2.00 a yard. Excellent quality, yarn dyed—more than 40 colors including Plum, Taupe, Copenhagen, Light Brown, Dark Brown Navy Blue, Plenty of White and Black.

Exclusive Skirting Plaids
The very newest Sport Skirt fabric, in same patterns shown last week on Fifth Avenue
—but priced here 25% less
Only one skirt length of each pattern. An early choice advisable.

VAN WAGENEN'S

"First in Fashion—First in Service—First in Values"

Bel-Organist at Benefit Tonight.

F. Dodge, organist of St. Paul's Episcopal Church, will preside at the $10,000 organ at the Theater tonight at the benefit performance given this evening. Mr. Dodge will play a "medley" by Dudley, and a "Serenade" by Drdla, both of which he will show to advantage the wonderful possibilities of this great instrument, which is in no way inferior to any organ as it is usually used in the theater, requiring a fine hand at the console. Miss Natalie Bonacci will sing an aria from "Tosca," and William Hughes will render an aria from "Martha."

Rumsey Park Wins.

Chicago, March 7.—The Rumsey Park team of Chicago was leading by a score of 2 to 1 in the fourth game following the count of 210,599 of the 300,000 votes cast, according to state department advices from Springfield this afternoon. The Socialists had polled 86,600; Coalitionists, 41,600; Republicans, 22,000; Norwegian-Swedish, 26,200; Agrarians, 22,200 and the remainder scattering.

Home Society Entertainment.

The Home Society of the Port Ewen Reformed Church will give an entertainment in the chapel of the First Dutch Church, this city, entitled "The Old Peabody Pew," on Wednesday evening, March 19, under the auspices of the Henrietta Wynkoop Guild. The Home girls have a reputation for giving fine entertainments and should be rewarded by a full house.

"Who don't you make a home people of that more important question?"
"I am afraid a reply to this case would be answered."

Voters Reach's Bill.

By Telegraph to The Freeman.

Albany, March 7.—Governor Smith has resigned, but President Ebert refused to accept it, said a dispatch from Berlin today.

today vetoed the bill of Assemblyman William F. Brush of Newburgh, authorizing the commissioners of the Home of the City and Town of Newburgh to raise money for building purposes. He said in a memorandum that the bill has not satisfied the constitutional requirement that it be submitted to the city for its approval.

Schiedemann Rumor Again.

By Telegraph to The Freeman.

Amsterdam, March 7.—Philipp Schiedemann, premier of Germany, resigned, but President Ebert refused to accept it, said a dispatch from Berlin today.

Youthful Saint.

St. Agnes was a Roman virgin and martyr, who at the age of 13 suffered persecution and was beheaded under Diocletian about the year 304. At Rome there is an annual procession in her honor, when a lamb, highly decorated, is led through the city. The association of her name with the Latin for lamb—agnus—probably has led to the association of this animal with her memory.

How to Attain Old Age.

Sir George Roche's golden rule for the attainment of old age is worth a place in the office window as a corrective to all war valetudinarians: "I have aimed at health and happiness, and when confronted by a formidable obstacle I have first tried to knock it over, failing this, to get round it; if not, then under it; and if all these maneuvers failed I have been content to lie down in the grateful shade, feeling it is a beautiful blessing in disguise."—London Chronicle.

IT'S UNWISE
to put off to-day's duty until to-morrow. If your stomach is acid-disturbed take

KI-MOIDS

the new aid to digestion comfort *today.* A pleasant relief from the discomfort of acid-dyspepsia.

MADE BY SCOTT & BOWNE
MAKERS OF SCOTT'S EMULSION
19-6A

GET SLOAN'S FOR YOUR PAIN RELIEF

You don't have to rub it in to get quick, comforting relief

Once you've tried it on that stiff joint, sore muscle, sciatic pain, rheumatic twinge, lame back, you'll find a warm, soothing relief you never thought a liniment could produce.

Won't stain the skin, leaves no muss, wastes no time in applying, sure to give quick results. A large bottle means economy. Your own or any other druggist has it. Get it today.

Sloan's Liniment Kills Pain

Prices 30c, 60c, $1.20.

"EAT MORE BREAD" AND USE ANGELUS FLOUR.
Thompson Milling Co., Lockport, N. Y.
Sold by EDWARD T. MCGILL, Distributor.

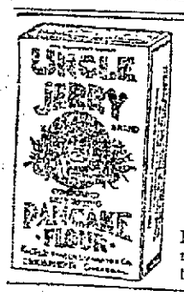

The new bride can "get away with it" if she makes cakes from

Uncle Jerry

Pancake Flour

Powered Buttermilk makes it easy to prepare.

WANTED

Experienced sleeve facers.

Steady work.

F. JACOBSON & SONS

Smith Avenue and Cornell St.

INCOME TAX MAN WON'T VISIT YOU

A person who waits for an Income Tax man to pull his door-bell or his coat tails may find himself a delinquent subject to severe penalties, is the warning sounded today by the Internal Revenue Bureau officials. The duty of getting the payments and the returns in by March 15 lies solely with each individual and corporation liable under the law.

"The bureau has sent every man it can spare directly to the people to aid in an advisory capacity," said Commissioner Roper. "But our men have no time to canvass people at work or in their homes. Every person liable to a tax or a return must take the initative in performing the duties required by the revenue law. If he needs information, blank forms, or advice, he should seek an income tax officer.

OUR DAILY PATTERN.

Waist—2539. Skirt—2527. A Pretty Style for Combinations of Material.

This model could be developed in serge and satin, gabardine and taffeta, gingham and organdy. It is also nice for checked or plaid material combined with plain silk or cloth. The Waist Pattern 2539 is cut in 7 sizes: 34, 36, 38, 40, 42, 44 and 46 inches bust measure. The skirt 2527 in 7 sizes: 22, 24, 26, 28, 30, 32 and 34 inches waist measure. For a medium size the entire dress will require 8½ yards of 36 inch material. The skirt measures about 2 yards at the foot.

This illustration calls for TWO separate patterns, which will be mailed to any address on receipt of 10 cents FOR EACH pattern, in silver or stamps, by The Freeman pattern department. Be sure and state size.

Catalogue Notice.

Send 10 cents in silver or stamps for our UP-TO-DATE SPRING AND SUMMER CATALOGUE, 1919, containing 550 designs of Ladies', Misses' and Children's Patterns, a CONCISE AND COMPREHENSIVE ARTICLE ON DRESSMAKING; ALSO SOME POINTS FOR THE NEEDLE (illustrating 30 of the various, simple stitches), all valuable hints to the home dressmaker.

LYONSVILLE.

Lyonsville, March 6.—Mrs. Blanche Wilklow and children of Whitfield spent Saturday at the home of her sister, Mrs. George H. Green.

Miss Maud Oakley spent the week end at the home of her parents.

George H. Green spent Wednesday at Kingston.

L. D. Christiana and wife celebrated their 50th wedding anniversary Feb. 25. Their children with their families helped to make it a very pleasant day.

Stephen Embree died at his home on Sunday after quite a long illness. The funeral was held in the Reformed Church on Wednesday at 1 o'clock. Interment in the Fair View cemetery at Stone Ridge. Sympathy is extended to the bereaved family.

Bluebirds are among the new signs that spring is coming.

SCOUT POSSIBILITIES.

Chance Here For 30 Troops Instead Of Four As Now.

There are four organized troops of Boy Scouts in Kingston city, and over 115 boys are enjoying the opportunity to develop their minds and bodies in a manner which will make them better boys and bigger men. There might just as well be thirty troops as four and 1,000 boys getting the benefits of scouting instead of 115.

"The boys are here; they are anxious for leadership. The only problem is to find the men big enough, unselfish enough to be willing to sacrifice some little portion of their spare time in order to help the boyhood of their city.

"No service in the world is quite as rich in returns as the service that you can give to boys. You will find that it is well worth while; no scoutmaster who has ever really grown into the 'game' wants to give it up.

"From the highest to the lowliest there is room for you in the scout organization. No man can plead that he is too busy to spare some time for the boys. We note with pride that Major-General C. M. Clement of Sunbury, Pa., has enrolled as a scoutmaster. General Clement has just returned from France, and it is noteworthy to remember that he said on taking command of his scout troop that he considered the work one of the most important that could be undertaken.

"Men, it will keep you youthful, keep you from sliding back in your business, give you the eternal optimism that is characteristic to the growing boy.

"Of course every Boy Scout wants to be the best sort of scout he knows how. Most of them are doing it, too. But it doesn't hurt once in a while to look yourself over and see just how far you fall short of what you want to be. It does every fellow good to be honest with himself every now and then and take a good, fair inventory.

"Here are a few reminders that will help you along, we hope, with your next personal check-up:

"Be prompt at meetings. Do your good turn daily.

"Do your part to make your troop better. Never knock.

"Remember that public service is a privilege—not a duty.

"Never slight the scout salute—it stands for the scout movement, the scout law, the scout oath, and discipline.

"Carry yourself erect at all times and salute with spirit the proper officials who are over you.

"Never put your hands in the pockets of your uniform.

"Try to carry out this part of the scout program and we are sure that you will become a much better scout. Will you?"

ESOPUS.

Esopus, March 6.—The oyster supper given under the auspices of the Junior eague Society was very satisfactory to the children as well as to the superintendent, Mrs. Alexander Smith, and the fourth vice president Mrs. J. J. Lyons. The sum of $41.11 was taken in and $32 cleared. $28 of the latter amount has been handed to the church treasurer and used to help defray the running expenses of the church. It is very pleasing to have the children take an interest in the church work, and the financial aid is much appreciated.

Mr. and Mrs. Roy Vandermark and little son recently spent several days in Amsterdam visiting Mrs. Vandermark's father and other relatives.

Mrs. Charles C. Beaver was the guest of her sister, Mrs. Clarence Cole of Ulster Park, on Monday and Tuesday of this week.

Miss Tack of Brooklyn is a guest of Mr. and Mrs. John Olsen this week.

LEIBHARDT HEIGHTS.

Leibhardt Heights, March 6.—Henry Quick, who has been ill and not able to attend school for some time, is now better.

Richard Churchill of Middletown spent from Sunday until Monday with Henry S. DeWitt and family of this place.

Peter Barnhart and family attended the preaching services in Samsonville Sunday afternoon.

Mrs. Amelia Markle spent the past Friday afternoon with her sister, Mrs. Eliza C. DeWitt.

Mrs. Miles Wells called on her mother-in-law, Mrs. Henry Krom, on Tuesday afternoon.

The people in Leibhardt are all busy making maple syrup and sugar now these lovely sap days.

We will all be glad to see one more of our brave boys home, who is Private Ralph Hornbeck, son of Mr. and Mrs. William Hornbeck, of this place.

EXTRA SPECIAL

FOR

SATURDAY ONLY

MEN'S

$1.25 and $1.50

WORKING SHIRTS

In Black, Gray Stripe, Blue Polka Dot, Blue and Gray Chambrays.

Sizes 14 to 17

These Shirts are taken from our regular stock, so you know what the quality is.

90c 90c

H. MARBLESTONE'S

See Window Display of Shirts

OUR IMPORTANT MESSAGE THIS SEASON IS QUALITY

In regard to clothes this season we won't talk style to you particularly, because you know us well enough to know that you will get that; our important message is maintained quality standards. It's a lot of satisfaction for us to sell

KUPPENHEIMER AND UNITED CLOTHES

because we know that they will uphold the reputation of this store for quality and value-giving.

H. MARBLESTONE'S

The Kuppenheimer and United Clothes House in Kingston

Corner Wall, North Front and Fair Streets

Telephone 983-J

Your Player-Piano is Only as Interesting as Your Music Rolls

Q·R·S Player Rolls

Are Rolls With Human Interest

Q. R. S. Word Rolls have the words printed on the rolls. The best popular songs as well as all standard songs will be found in Q. R. S. word rolls.

No. 544. The Lonesome Blues.
No. 809. For Your Boy and My Boy.
No. 618. K. K. K. Katy.
No. 597. Look Out for the Melody Moon.
No. 150. When I Dream in Dreamland.
No. 115. A Perfect Day.
No. 80139. Hearts and Flowers.

SEE OUR
$475.00 Player Piano
For Sale by
GREGORY & CO.

Latest Big Hit
"Little Birch Canoe (and You)"
Waltz—Song by Lee S. Roberts.
Q. R. S. Word Roll No. 511.
Price 85 Cents

Rhinecliff Ferryboat Time Table.

Leaves Kingston 6:30 a. m., except Sunday, 7:40, 8:55, 10:30, 11:05, 11:50 a. m.; 12:30, 1:30, 2:30, 3:20, 4:00, 4:40, 5:30, 6:25 p. m.

Leaves Rhinecliff, 7:15 a. m., except Sunday, 8:16, 9:40, 10:45, 11:25 a. m.; 12:10, 12:50, 2:05, 2:50, 3:40, 4:25, 5:10, 6:00, 7:00 p. m.

STATE OF NEW YORK SUPREME Court, Ulster County.—Imogene Schoonmaker, plaintiff, against Sarah A. Whitehouse, Raymond Middagh, Jacob D. Middagh, Hattie Middagh, Viola V. Whalen and Frank Sands, defendants.

In pursuance of a judgment in the above-entitled action of partition, entered in the office of the clerk of the county of Ulster, on the 17th day of February, 1919, I, the undersigned referee, in and by said judgment for that purpose appointed, will sell at public auction at the front door of the court house in the city of Kingston, Ulster county, New York, on Thursday, the 3rd day of April, 1919, at twelve o'clock noon, the lands and premises in said judgment directed to be sold and therein described as follows:

ALL THAT TRACT OR PARCEL OF LAND, situate in the town of Marbletown in the county of Ulster and state of New York, on the northerly side of the Ashokan road bounded and described as follows: Beginning on the north side of said road on the easterly bounds of lands formerly of Andries J. Roosa and runs thence along said Roosa's bounds northerly to another lot formerly of Henry Brodhead, thence easterly along the same and land of John Middagh as the same runs to said Ashokan road and thence along said road to the place of beginning, containing about one acre and three-quarters of an acre, being the same premises conveyed to George G. Sands by Thomas K. Maires and others by deed dated June 9, 1848, recorded in the Ulster county clerk's office in book 75 of deeds on page 275, &c.

Also all that certain parcel of land conveyed to George G. Sands by Ann P. Ten Eyck by deed dated January 11, 1860, recorded in the Ulster county clerk's office in book 160 of deeds on page 80, &c.

Also all that certain parcel of land conveyed to George G. Sands by Mathew P. Ten Eyck and wife by deed dated February 12, 1870, recorded in the Ulster county clerk's office in book 237 of deeds on page 11, &c.

Also all that certain parcel of land conveyed to George Sands by Anthony Benson and wife by deed dated October 4, 1861, recorded in the Ulster county clerk's office in book 161 of deeds on page 17, &c.

Dated February 17, 1919.

ALFRED D. VAN BUREN, Referee.

NEWTON H. FESSENDEN, Attorney for Plaintiff, Office and Post Office Address, No. 240 Fair St., Kingston, N. Y.

NOTICE TO CREDITORS—In pursuance of an order of Hon. Walter N. Gill, surrogate of Ulster county, notice is hereby given, according to law, to all persons having claims against Mary C. Wheeler, late of the city of Kingston, county of Ulster, deceased, intestate, to present the same with the vouchers in support thereof to the undersigned, Harry T. Wheeler, the administrator of the estate of said deceased, his residence, No. 149 Pine street, in the said city of Kingston, on or before the first day of April, 1919.

Dated September 19, 1918.

HARRY T. WHEELER, Administrator, etc., of Mary C. Wheeler, Deceased.

Philip Elting, Attorney, 290 Wall St., Kingston, N. Y.

ONE CENT A WORD ADVS. BRING RESULTS

306 Wall Street, Telephone 1000. **E. S. CRAFT & SON,** Free Delivery. Two Autos.

Come KINGSTON AUTO-SHOW March 13-14-15 1919

Fancy Large Ulster County **EGGS, doz., 44c**

We Offer 1,000 lbs. Good Drinking **COFFEE, at 25c lb.**

New Made New Paltz Dairy **BUTTER, only 50c lb.**

Jersey Maid **OLEO - - 29c**

WE OFFER 100 bbls. of **PURE WHEAT FLOUR** Fresh from the Mills at $1.47 a Sack. None whiter or purer.

Campbell's Beans 2 for 25c.

Large, Mealy Home **POTATOES** $1.35 Bushel 35c Peck

New Large **MARROW BEANS** 14c lb. Fine Cookers.

Snowflake Compound 25c lb.

Bulk Cocoa - 19c
Baker's Cocoa, 19c
Bulk Cocoanut 29c

Fancy 40-50 California or Oregon, Prunes, 20c lb.

N. B. C. Sodas, 14c pkg.
Uneedas, 2 for 15c
Bulk Crackers, 18c lb.

SUGAR
Granulated - 9½c
Conf. or Powdered - 12c
Brown - - 9½c

Mueller's Macaroni - - 10c pkg
Bulk Macaroni - - 14c lb.
Davis Baking Powder - 15c lb.
10 Babbitt's Soap - - 63c

All Pancake Flours, 2 for 25c.
Buckwheat - - 6c lb.

Clover, Star, Magnolia Milk, 17c

Lemons, 19c doz.
Grape Fruit, 5c.

DRUGGISTS: VICK'S VAPORUB SHORTAGE OVERCOME AT LAST

The Deal Scheduled for Last November, Which Was Postponed on Account of the Influenza Epidemic, Is Now Reinstated—Good During the Month of March.

OVER ONE MILLION JARS OF VAPORUB PRODUCED EACH WEEK.

It is with pride that we announce to the drug trade that the shortage of Vick's VapoRub, which has lasted since last October, is now overcome. Since January 1st, we have been running our laboratory twenty-three and a half hours out of every twenty-four. Last week we shipped the last of our back orders, and retail druggists, therefore, are no longer requested to order in small quantities only.

NOVEMBER DEAL RE-INSTATED.

This deal, which we had expected to put on last November and which had to be postponed on account of the shortage of VapoRub, is re-instated for the month of March. This allows a discount of 10% on shipments from jobbers' stock of quantities of from 1 to 4 gross. 5% of this discount is allowed by the jobber and 5% by us.

We advise the retail druggists to place their orders immediately, so that the jobbers will be able to get prompt shipments to them.

THANKS OF THE PUBLIC DUE THE DRUG TRADE DURING THE INFLUENZA EPIDEMIC

The thanks of the American public are certainly due the entire drug trade—retail, wholesale and manufacturing—for what they accomplished during the recent influenza epidemic. The war caused a shortage of physicians—nurses were almost impossible to obtain—the demand on the drug trade was unexpected and overwhelming, and to this demand they responded nobly. Retail druggists kept open day and night and slept where they dropped behind the prescription counter. Wholesale druggists called their salesmen off the road to help fill orders—hundreds wired us to ship Vick's VapoRub by the quickest route, regardless of expense.

A TREMENDOUS JOB TO INCREASE OUR PRODUCTION.

In this emergency we have tried to do our part. We scoured the country for raw materials—our Traffic Manager spent his days riding freight cars in—we shipped raw materials in carload lots by express and pleaded with manufacturers to increase their deliveries to us.

But it was a slow process. Some of our raw materials are produced only in Japan—supplies in this country were low and shipments required three months to come from the Far East. Then we had to recruit and train skilled labor. We brought our salesmen into the factory and trained them as foremen. We invented new machinery, and managed to install it on Christmas Day, so as not to interfere with our daily production.

148 JARS OF VAPORUB EVERY MINUTE DAY AND NIGHT.

By January 1st we had everything ready to put on our night shift, and since then our laboratory has been running day and night. To feed our automatic machines, which drop out one hundred and forty-three jars of VapoRub a minute or one million and eighty thousand weekly, has required a force of 500 people. Our Cafe Department, created for the benefit of these workers, served 7,000 meals during the month of January alone.

13 MILLION JARS OF VAPORUB DISTRIBUTED SINCE OCTOBER.

An idea of the work we have accomplished this Fall may be given by our production figures—13,028,976 jars of VapoRub manufactured and distributed since last October—one jar for every two families in the entire United States.

During the influenza epidemic, Vick's VapoRub was used as an external application in connection with the physician's treatment, and thousands of people, unable to obtain a doctor, relied on Vick's almost exclusively.

Literally millions of families all over the country, from California to Maine, and from the Great Lakes to the Gulf, have found Vick's VapoRub the ideal home remedy for croup and cold troubles.

VICK'S VAPORUB 30, 60 & 120 YOUR BODYGUARD

LEIGHTON OPPOSES MUSEUM-MEMORIAL

Former Chamber of Commerce Head Thinks City Able to Build Commemorative Soldier and Sailor Monument, and Advocates No Delay:

March 5, 1919.

Editor Freeman:

Referring to the suggestion of a museum as a war memorial and your editorial comment in The Freeman of Wednesday evening I assume a free discussion is desirable, I therefore make bold to express my opinion. I am strongly opposed to the utilitarian idea. The city of Kingston is well able to build a suitable monument to our soldiers and sailors and also a decent municipal museum, the need for which has been pointed out by Mr. Sullivan.

There has been much agitation recently, originating mostly from a single source, in favor of community memorial buildings which shall serve the double purpose of a soldiers' and sailors' monument and a museum, or a library, or an auditorium, or a day nursery, or a public [illegible] station. It is a pity that a city like Kingston, with such a history, should find itself so steeped in unsentimental utilitarianism that it cannot rise to the noble sentiment of giving to our sons, yes, and our daughters, who went to war in perhaps one of the greatest crises in human history, a monument that shall serve the single purpose of perpetuating the memory of their self-sacrifice and patriotism. A combination monument and museum will, in a dozen years, be simply a museum and the next generation will have to be reminded that it is a memorial. By all means let us have a war monument and a fitting one, but let it be simply and solely commemorative of the great war and the part taken in that war by our sons and daughters.

And I do not think the matter should be postponed. It is true we want the Broadway grade crossing abolished and the Sleightsburgh bridge completed, but these things will surely be done. The history of about every monument or memorial, the erection of which was delayed until the person or event to be honored became a matter of secondary interest has been that it never materialized or its erection was marred by scandalous delays and disgusting money begging. The memorial should be planned, money secured and work begun within the next six months.

R. E. LEIGHTON.

SAUGERTIES.

Saugerties, March 7.—Mrs. Harold Cornwell and daughter of Yonkers are visiting Mr. and Mrs. T. B. Cornwell on Partition street.

Misses Millie and Anna Lang of Russell street are in New York city, called their by the serious illness of their brother.

Mr. and Mrs. A. N. Pellant of Livingston street are in New York city for a few days.

The Saugerties Manufacturing Company contributed $250 to the fund for procuring a motor fire apparatus truck and chemical for T. B. Cornwell Hose Company.

Odell Johnson who has been seriously ill, at his home on Market street is improving.

Mr. and Mrs. E. C. Reed of Main street have returned from a vacation spent in Atlantic City.

The Master Mason Degree will be conferred on four candidates in Ulster Lodge, No. 193, F. and A. M., on Wednesday evening March 12.

Mrs. Floyd Lewis and daughter of Schenectady are visiting relatives in town.

Miss E. Brunges and brother of New York city are guests of Miss Millie Lusk on Washington avenue.

Mrs. William Crump of Brooklyn is visiting her parents on Elm street.

Negotiations are pending for the sale of the residence of Mr. and Mrs. Clyde Van Steenburg on Lafayette street.

Mrs. A. O. Spielman of Long Island is visiting her father on Main street.

Private Clifford Craw of Ulster avenue has arrived safely from overseas.

SHAWANGUNK.

Shawangunk, March 6.—The regular monthly meeting of the Shawangunk Missionary Auxiliary was held at the home of Mrs. E. J. Bruyn on Tuesday afternoon. The beautiful day contributed to a large attendance. After the business of the meeting was transacted Mrs. Ross Crookston took charge of the program. The work of our mission in China was outlined and interesting features described. An offering of $34.20 was received as a result of the efforts of the members during the past month to earn as much as possible, starting with ten cents. The various methods used to earn this amount proved Shawangunk ladies to be exceptionally versatile and clever. The hostess served delicious and abundant refreshments at the close of the interesting meeting.

The little son of Daniel Corkey is ill of pneumonia at the present time, but is said to be improving.

A large number of friends of Mr. and Mrs. Harry Banks tendered them a surprise visit on Tuesday evening. An enjoyable evening was spent at this hospitable home.

Mrs. Elizabeth Tuthill is visiting at the home of Mrs. Lemuel Edwards.

Mr. and Mrs. Moses Smith spent a few days last week in Newburgh as guests of Mrs. W. H. Wenn.

A meeting was held at the home of J. L. Tucker on Thursday to sew for the church fair, which will be held as usual during the summer.

Everett Mosher and family are living in the house recently vacated by Carl Vlaanten and wife, who are now in Brooklyn.

MATTERS BEFORE THE SURROGATE

The last will and testament of Timothy Nolan, deceased, late of the city of Kingston, has been filed for probate in surrogate's court, and citation issued returnable April 8th. Value of estate, $2,000; personal not over $600. To St. Mary's cemetery $100 is devised to be held in trust the income to be used for perpetual care of cemetery plot; to Anna Nolan niece, $500, she being directed to expend the same for masses for his deceased parents, his wife and himself; to Richard Nolan, son of nephew Timothy Nolan of Hoboken, N. J., $500 in trust until nephew becomes twenty-one years of age, he then to receive principal and interest, to niece, Loretta Nolan, daughter of Richard Nolan, $500, to be kept in trust until she becomes twenty-one years of age, or should any of it be deemed necessary for her support and maintenance then it may be so expended. The property, 130 Murray street, is bequeathed to nephew, John Nolan, son of Richard Nolan; the property at 96 Murray street, to Richard Nolan, a brother. All the rest and residue is willed to Anna Nolan, daughter of Richard Nolan. The trustee and executor named is Richard Nolan of Hoboken, N. J. William H. Grogan is atorney for executor.

Catherine Gallagher has been appointed administratrix of the estate of Mary Gallagher, deceased, late of the town of Esopus. Value of estate $100 person. Henry E. McKenzie, attorney for administratrix.

SUBURBAN NEWS.

Whiteport.

Mrs. Grace Shields, who has been spending the winter with relatives in Hackensack, has returned to her home here.

Charles Tillman assisted by Stanley Jordan moved Shep Bell and family to their new home this week.

Ed. Braun is home from New York city this week.

Mike Byersdorfer is setting posts for his young grape vine yard.

Raus Krom has greatly improved his property this winter by digging a well and constructing a roadway from his barn to the state highway.

Ice cuting has ceased on the pond and men were busy on Tuesday gathering together the lumber used along the canals.

Hurley Crossroad.

We are anxiously waiting for the bluff saw mill to get up steam.

Mrs. Silas Elmendorf and Mrs. Jane Elmendorf spent Wednesday at the quilting bee in Hurley.

Mrs. Mary Lasher is convalescent at this writing.

Mud is the most prominent thing in our neighborhood just now.

We understand a liberal appropriation has at last been made to repair the Lucas quagmire this coming summer. This sounds too good to be true but if it is done what will the poor frogs and pollywogs do for enjoyment another spring.

Mr. and Mrs. G. Befeler and son, Morris, have returned from New York city, where they were week end visitors with friends and incidentally attended the wedding of a neice.

Fourth Binnewater.

The ice has all melted away in the Fourth and Fifth lakes now making them entirely clear.

Miss Minnie Schrowang is enjoying a vacation visiting her sisters at Lancaster and Philadelphia, Pa., for two weeks.

Carl Comstock is stopping with his wife and family at the Schrowang farm.

Mrs. Wm. Robinson, Sr., is visiting her sister at Torrington, Conn.

R. B. Freer is spending some time at the home of his daughter, Mrs. Wm. Robinson.

A visiting party was held last week on Thursday at James Bush's, Irving acted as chief while the ladies served the dinner. Jimmy says next time he will have a quilting bee.

Mrs. E. Hayse is again at her home for a time.

Maple Hill.

Sergeant Leo F. Jordan has been discharged from the army and has visited his home before taking up his duties in Jersey City.

Miss Grace Yunker spent Sunday at her home here, coming from Tappan, N. Y., where she is employed.

BLUE MOUNTAIN.

Blue Mountain, March 6.—Sunday school as usual next Sunday. C. E. meeting at 7:30. Topic, "Lost by Looking." Prov. 23:29-35. (Temperance meeting). Henry Lamouree is the appointed leader.

The net proceeds of the recent donation were $65.85, out of which $10 was realized from the sale of home made candy.

The C. E. Society will hold a social in the lecture room on Friday night, March 14.

Henry Lamouree is confined to his home with an attack of pleurisy.

Mrs. Jeanette Snyder is visiting her daughter, Mrs. Clarence Hill. Mrs. Robert Wolven was also a recent visitor with Mrs. Hill.

Mr. and Mrs. Clayton Krom of Kingston spent Sunday and Monday with Mr. and Mrs. Harry Freligh.

Mrs. Ostrom is visiting at the home of her sister, Mrs. William Wolven.

Adam Wolven and family and Anna Short spent Thursday evening with Mr. and Mrs. Jesse Wolven.

Mrs. Jesse Wolven is recovering from her recent illness.

Anna M. Wolven spent Sunday afternoon with her cousin, Lena Myer.

Mrs. Agnes Yager and mother were recent visitors with Mrs. Clarence Hill.

Miss Barbara Schoonmaker is spending some time at Poughkeepsie.

Lena Raymond and Ernest Myer spent an evening recently with Mr. and Mrs. Jesse Wolven.

SUMMER WASH GOODS

We cannot remember when we displayed as beautiful a line of Summer Wash Goods as we are showing this spring. We have been complimented many times on the line for richness and newness of style and colorings. Some styles have already been closed out, but new ones (just as pretty) are coming in to take their places.

Foulard Satin Stripe Voiles

Beautiful Satin Striped Dark Ground Voiles are here 40 in hes wide—all over floral effects with rich wide satin stripes. Priced yard.

$1.25

Shirting Madras

36 inch Shirting Madras—finest count cloth on the market—best and novelty shirting stripes on white ground—fine for men's shirts and house dresses—a regular 50c quality. Special

39c

"Burton's" Reception Voiles

Burton's Wash Fabrics stand for the same in Wash Goods that Forones and "Mark Cross" Gloves stand for "Quality and Style."

Their reputation for making the best and bringing out the latest styles, stands out superior to other lines.

These Reception Voiles are 40 inches wide, in floral, scrolls, geometrical figures, checks and plaids—light and dark grounds. Priced yard

50c

Beads

Beads today are very fashionable accessories to the dress. Red is the most popular with many other colorings and combination of colors much in demand. Priced

$1.00 to $7.00

Come KINGSTON AUTO-SHOW March 13-14-15 1919

New Neckwear

Beautiful new line of dainty neckwear has just been placed on sale, included are the new Georgette Van Dyke, Colored Satins and Sheer Organdie Collars, Vestees and Sets. Priced

50c to $1.75

Navy Serge Dresses

Stylish models are these new navy serge dresses, made of fine French serge, braided and elaborately button trimmed, some coat styles, with vestee effects, other plain tailored with piplin and button trimmed. Priced

$13.75, $15.00 and $21.50

Silk Dresses

COSTUME SATIN, TAFFETA and GEORGETTE Dresses — Made in two tone combinations; solid colors, some beaded and embroidery trimmed; very stylish models; colors of Copen, Henna, Taupe, Wistaria, Navy and Black. Priced

$12.50, $18,50, $21.50, $27.50

NEW MODELS IN SPRING SKIRTS

Fine all wool skirts, rich color combinations, shirred backs, tailored pocket and button trimmed, some box plaited, other plain tailored, comes in beautiful large plaids and stripes; excellent fitting. Skirts best workmanship. Priced

$15.00, $17.50, $21.50, $25.00

Woman's Lisle Hose

Women's fullfashioned silk lisle hose; grey and cordovan; finest quality; perfect fitting 85c

Silk Camisoles

Beautiful new line of crepe de chine and satin camisoles, hemstitched and filet lace trimmed corset cover and shoulder strap effect

$1.00, $1.50, $2.00 and $2.50.

G. A. HART and CO.
KINGSTON, N.Y.

NELSON BEEF COMPANY
Meats Meats
306 WALL STREET

Meet Us and Let Us "Meat" You This Saturday

BEEF LIVER, per lb	12c	RUMP / CORNED BEEF	PER LB. 25c
BEEF KIDNEY "	10c		
PIGS FEET "	10c		
SAUERKRAUT - qt	10c	PLATE -	per lb. 16c
HEAD CHEESE per lb	20c	TENDER / STEAK	per lb. 28c
BACON - "	38c		
SAUSAGE - "	30c	PORK to ROAST	PER LB. 30c
STEW BEEF "	17c	VEAL - -	" 27c
RIB ROAST - "	24c	LAMB - -	" 28c
POT ROAST "	24c	CHOPPED BEEF	" 24c

LOWEST PRICE FOR HIGHEST QUALITY

Big Special Sale for Saturday

At DAVID FARBER'S 50 EAST STRAND

Formerly on Chambers street; now located at 50 East Strand.

ALL KINDS OF STEAKS

16 Cents

Stew Beef, Roast Beef and Soup Meat

From 10c to 15c

Home Veal, Roast Veal, Stew Veal.

WANT ADS ONE CENT A WORD

WANT CANNED GOODS?

Say to Grocer

"Sunny Crest"

And you'll get The very best.

PHONE

A. D. ROSE-1124

OR

W. F. WALTER-629

BOSCH SERVICE STATION

Officially Appointed.

SEND US YOUR MAGNETO.

TIFFANY DIAMOND GARAGE,

Poughkeepsie, N. Y.

We Stock and Press on Goodyear Truck Tires.

George E. Lowe, R. A.,

Architect

KINGSTON, NEW YORK.

In Kingston by Appointment.

Address,

168 Herkimer St.

Brooklyn, N. Y.

Get Rid of That Persistent Cough

Stop that weakening, persistent cough or cold, threatening throat or lung affections, with Eckman's Alterative, the tonic and upbuilder of 30 years' successful use. 80c and $1.50 bottles from druggists, or from ECKMAN LABORATORY, Philadelphia

U. S. Cream Separator
Milk Cans
Milk Bottles
Churns
Stanchions
Litter Carriers
and other Dairy Supplies

CANFIELD SUPPLY CO.,

16-18 Strand and 35-37 Ferry St.,

Kingston, N. Y.

(THE BIG DOWNTOWN STORE)

SUPREME COURT, COUNTY OF ULSTER.—Caroline E. Edwards Waddell, plaintiff, against Clifford Waddell, defendant. "Action for a divorce."

To the above named defendant:

You Are Hereby Summoned to answer the complaint in this action, and to serve a copy of your answer on the plaintiff's attorney within twenty days after the service of this summons exclusive of the day of service; and in case of your failure to appear or answer, judgment will be taken against you by default for the relief demanded in the complaint.

Trial to be held in the county of Ulster.

Dated, September 27th, 1918.

N. FRANK O'REILLY,
Plaintiff's Attorney,
Office & P. O. Address,
453 Broadway,
Kingston, N. Y.

To Clifford Waddell, defendant:

The foregoing summons is served upon you by publication pursuant to an order of Hon. Joseph M. Fowler, county judge of Ulster county, dated the 22nd day of January, 1919, and filed with the complaint in the office of the clerk of the county of Ulster, at the city of Kingston, county of Ulster and State of New York.

Dated January 23rd, 1919.

N. FRANK O'REILLY,
Attorney for Plaintiff,
Office & P. O. Address,
453 Broadway,
Kingston, N. Y.

NOTICE TO CREDITORS—In pursuance of an order of Hon. Walter N. Gill, surrogate of Ulster county, notice is hereby given, according to law, to all persons having claims against Carrie C. Winne, late of the city of Kingston, county of Ulster, deceased, intestate, to present the same with the vouchers in support thereof, to the undersigned, John E. Ryder, the administrator of the estate of said deceased, at his residence, 176 Wall St., Kingston City, in the said county of Ulster, New York, on or before the 20th day of May, 1919.

Dated November 14, 1918.

JOHN E. RYDER,
As Administrator of the Estate of Carrie C. Winne, Deceased.
V. B. Van Wagonen, Attorney, Kingston, N. Y.

NOTICE TO CREDITORS—In pursuance of an order of Hon. Walter N. Gill, surrogate of Ulster county, notice is hereby given, according to law, to all persons having claims against Marie N. Pond, late of the city of Kingston, county of Ulster, deceased, testate, to present the same with the vouchers in support thereof, to the undersigned, the executors, of the estate of said deceased, at the residence of Mrs. John Forsyth, No. 169 Albany Ave., in the said city of Kingston, N. Y., on or before the 20th day of May, 1919.

Dated November 14, 1918.

CHARLES BURNETT POND,
CLARENCE M. KELSEY,
Executors.
DeWitt Roosa, Attorney, corner Strand & Broadway, Kingston, N. Y.

NOTICE TO CREDITORS—In pursuance of an order of Hon. Walter N. Gill, surrogate of Ulster county, notice is hereby given, according to law, to all persons having claims against Louisa Stewart, late of the city of Kingston, county of Ulster, deceased, intestate, to present the same with the vouchers in support thereof, to the undersigned, Chauncey Stewart, the administrator of the estate of said deceased, at the office of Brinnier, Canfield & Brinnier, attorneys for administrator, 33 John St., in the said city of Kingston, on or before the 25th day of May, 1919.

Dated November 14, 1918.

CHAUNCEY STEWART,
Administrator
Brinnier, Canfield & Brinnier, Attorneys for Administrator, 33 John St., Kingston, N. Y.

NOTICE TO CREDITORS—In pursuance of an order of Hon. Walter N. Gill, surrogate of Ulster county, notice is hereby given, according to law, to all persons having claims against Pauline Schick, late of the city of Kingston, county of Ulster, deceased, testate, to present the same with the vouchers in support thereof, to the undersigned, John A. Murray, the executor of the estate of said deceased, at the office of Chris. A. Murray, Nos. 46 and 48 East Strand, in the said city of Kingston, on or before the first day of May, 1919.

Dated October 22, 1918.

JOHN A. MURRAY,
Executor
Chris. A. Murray, Attorney for Executor, Nos. 46 and 48 East Strand, Kingston, N. Y.

ADVERTISERS ESTIMATE THE VALUE BY THE CIRCULATION.

And The Freeman has a circulation double that of all other Kingston dailies combined.

MOTORISTS ACTIVE IN LEGISLATURE

Few Bills Adverse to Auto Owner Pass This Session—Increased License Fees to Be Opposed by N. Y. S. A. A.

By Telegraph to The Freeman.

Albany, N. Y., March 7.—Up to the present time there is no legislation unfavorable to automobile owners which seems to have any chance of passage in the state legislature because of the diligence and watchfulness and representations made to legislative committees by the New York State Automobile Association.

One of the most representative gatherings of motorists ever held at Albany took place March 4th, when 91 local clubs out of a total of 121 clubs composing the State Automobile Association sent delegates to the hearing on automobile legislation in the Capitol, and as a result of the protests, recommendations and approval the representations of the State Automobile Association, Motor Truck Club of America, Automobile Club of America, Taxpayers' Association and Automobile Manufacturers' Association, a large list of bills of a discriminatory character, aimed at automobile owners and operators, have found their way into the discard

About the only legislation which will likely be favorably reported by the committee will include equipment of motor trucks with mirrors and requiring the transfer of registration certificate with sale of car.

Such measures as $5,000 bond bills, illuminated number plates, automobile commissions, etc., were all successfully opposed by the organizations mentioned.

Mirrors on Trucks.

These two measures are designed to facilitate the passage of pleasure cars around motor trucks on the highways and eliminate the usual excuse of truck drivers that they did not hear signals and could not see cars approaching from rear.

The bill requiring the transfer of certificate of registration of car when sold will not prevent theft of the car but it will make it more difficult for thieves to dispose of stolen cars and will protect honest dealers from the imposition of thieves

Increased License Fees Coming.

The bill to increase license fees of automobiles has not yet made its appearance but is likely to show up any time now and certainly some time soon.

The New York State Automobile Association has taken the position that the association will vigorously oppose any increase in license fees until all automobile moneys are devoted exclusively to the roads of the state.

KERHONKSON.

Kerhonkson, March 6.—The ladies of the Red Cross Society of this place met at the home of Mrs. Jacob Pettibone on Tuesday in hono re her birthday. The afternoon was spent in sewing for the Red Cross. At 5 o'clock the guests were served with a bountiful supper, consisting of raised biscuit, potato salad, baked benns, hard boiled eggs, pickles, cheese, jelly, cake and coffee. The decorations were roses sent as a token to Mrs. Pettibone from Mrs. Foord. As far as real enjoyment was concerned it was equal to any social affair held this season. Victrola selections were among the festivities, after which the ladies departed to their homes, declaring Mr. and Mrs. Pettibone delightful entertainers.

Mrs. G Marshall is spending a few weeks with Mrs. Arthur LeFever at Newburgh.

Mrs. Rachel Hendrickson is improving at this writing.

Mrs. M. Christiana spent Monday and Tuesday with her son and his wife, Mr. and Mrs. Arthur Christiana of Kingston.

Mrs. Clara Smith of Wawarsing is visiting her daughter, Mrs. W. Addis.

Mr and Mrs. David Burgher have moved into Russel Van Etten's rooms on Main street.

Mrs. Earl Sickler is spending a few days with friends at Kingston

Several attended the movies at Ellenville the past week.

The Willing Workers met at the home of Mrs. H. Hunniston on Wednesday.

The play entitled, "Polly," will be given by Ellenville talent on Wednesday evening, March 12th, in K. of P. Hall.

Mrs. Margaret Hendrickson is visiting friends at Brooklyn

Blanche Morehouse of Kingston is spending a few days with her many friends in this place

Mrs. J Fuller and son spent Tuesday at Ellenville.

Mrs. C. Terwilliger was in Ellenville on Tuesday

Mr. and Mrs J. Churchill and family have moved to Poughkeepsie.

Several young men from this place attended lodge at Kingston on Tuesday evening.

J. Van Kleeck and son were in Kingston on Tuesday

Ralph Churchill has returned home from camp All are glad to see his smiling face once more

Her Hat.

First Hobo—The woman of that house made a big hit with me

Second Hobo—By her personality?

First H.—Nay; with the pottage de

A ration of Grape-Nuts and cream contains complete nourishment for the body's needs

HERE AND THERE ABOUT THE TOWN

The Stroller Hears Daylight Saving is to Be Resumed the Last of March—There Are Smiles and Smiles.

"There are smiles that make me happy," hummed the busy barber as the customer entered the barber shop and glanced inquiringly at the barber who did not appear to notice him and after humming a few more lines closed his burst of song with "But the smile that fills my soul with sunshine, is the smile that they'll take from me."

"What's the idea?" asked the customer as the barber paused suddenly, "think you are some song bird?"

"Can't a man hum to himself if he wants to," retorted the barber.

"What do you mean about the smile they'll take from you?" asked the customer.

"You'll find out July 1," retorted the barber with a grin, "and that reminds me that with the daylight saving law setting the clock ahead one hour on March 30, brings us one hour sooner to midnight of the last day of June."

"I see by the papers," said the customer, "that daylight saving is to be resumed."

"It sure is," replied the barber, "and you don't want to forget to set your clocks an hour ahead the last Sunday of this month, or otherwise when you wake up Monday morning you will be an hour behind the rest of the country."

"What do you think of this daylight saving anyway?" queried the customer.

"I think it a mighty fine thing personally," replied the barber, "and last summer I certainly took the full benefit of it, and this year I expect to use the extra hour working in my garden."

"Going to have a war garden?" asked the customer.

"I hardly think I would call it that," replied the barber, "for the only thing I raised last year was a little muscle."

THE STROLLER.

HURLEY.

Hurley, March 6.—As had been announced, the meeting held by the Farm Bureau and the Dairymen's League took place on Tuesday evening. There were about 25 or 30 people present, all interested in some phase of the milk situation. The main speaker of the evening, Mr. Boutelle, of the Agricultural College, spoke mostly on feeds, incidentally referring to the league. Mr. Boutelle is full of his topic clear down to his finger tips and, as he is ambidextrous, this means that he is thoroughly conversant with the subject. His blackboard demonstrations as to values and costs of various feeds, including the proprietary ones put upon the market, were clear and convincing; his insistence on getting rid of the scrub cow and the securing of good stock was good. In this line some milk developments as influenced by the sire were very interesting. He could not speak strongly enough of the value of ensilage and also of the substitution of clover and alfalfa in place of the usual hay crop. As to the milk end of the situation, he mentioned the fact that eastern dairymen must now meet the competition of the western milk producer; the farmer out west is now realizing that he cannot raise grain and ship it east and still retain the fertility of the soil, so he is now turning to dairying. This means, of course, less grain from the west, which must be met by home production. This means also that the milk producer in the state of Washington may convert his milk into powder, freight it thus to New York city, reconvert it there into milk of any percentage, which can scarcely if at all be distinguished from local milk. This means that the local milk producer must meet this with better methods especially in transportation. As it is, he pays freight charges on water, 87 per cent of milk is water; he must utilize car space to better advantage, as for example by using tank cars, which has already been tried out and proved successful; even a small pipe line has been useful The utilization of the milk surplus, for there is a milk surplus, must be be carried out by converting it to butter and other dairy products. These products may then be put on the market as demands require. Many questions were asked and the answers were clear and to the point. Mr. Boutelle made a very good impression on his audience The second speaker was Mr. Cochrane, of the Farm Bureau. He referred to the construction of a league which will clarify the milk situation. As yet but few particulars have been reported by this much seems assured. The local milk producers will have a local operating branch; the collective local branches will be represented in a regional plant, which, in turn, will be subordinate to a main station. This league will be incorporated and certificates be issued which will be liquidated to a certain amount each year. It is expected that they will pay out in five years. Plants will be erected at suitable points for the utilization of the surplus; in fact the entire system will be put on a big business basis Mr. Cochrane spoke also on the values of lime and other farm necessities with blackboard illustrations of their importance Altogether the meeting was a most successful one as well as a profitable affair.

Grant Smith, instead of leaving for Baltimore on Sunday as he had intended, did not get away until Tuesday morning

Fred Lockwood has received his honorable discharge from the navy and will resume his studies at Cornell University

Women in home nursing and care of the sick, given under the auspices of the Home Economic Association of Ulster county, will begin on Tuesday afternoon March 11 at 2 o'clock in the Hurley town hall The course is free to all women interested in the work and it is hoped that a goodly number will attend The course is divided into four lectures as follows, with a lecture every two weeks beginning with Tuesday next At this time, Dr. Lucia Heaton, a physician of St. Lawrence county and a lecturer on the state college extension course, will preside. The course is arranged by Miss Lillian Stuart, the Home Economics agent.

Lecture No. 1—Care of the sick room; making bed with patient in it; bathing patient; pulse taking and reading clinical thermometer; common symptoms; antiseptics and disinfectants; preparation of room and patient for the doctor.

Lecture No. 2—Common emergencies; bandaging; poisons; bleeding cuts and wounds; injuries due to heat and freezing; first aid and the emergency chest.

Lecture No. 3—Preventive measures; how to keep well—care of the eyes, etc.; health through rational diet; food for infants and children.

Lecture No. 4—Food for the sick and convalescent; preparation of food—a, what to prepare; b, how to prepare it; c, arrangement of sick room tray and service; food and health; digestion; diets for special diseases; hygiene of food.

MILTON.

Milton, March 6.—James Conklin has filled his ice house.

Romer Roe spent last week end at his summer home on the south road.

Dr. Freston attended the funeral services of his brother's wife in Kingston last Friday.

A few mistakes were made in the record of last week in regard to those who have given their time and talents for the benefit of the Community House. It should have read that Miss Northrip and Edward Thiells, Jr., furnished piano music for the movies for a considerable length of time, from the opening of the house (and not "recently"). Miss Rosa Matarazo has played recently.

A daughter was born to Mr. and Mrs. Grover Perkins on the 1st inst.

Russell Hallock has resumed his course at Cornell College.

Several Grangers will attend a meeting at Lake Katrine on Friday.

Mrs. A E Bell, Mrs. Edward Young and Mr. and Mrs. C R. Taber attended the annual meeting and banquet of the Citizens' League on Tuesday in Sahler's Sanitarium, in Kingston.

Mrs. Carol Clarke of Camp Morrisson, Va., is spending a five days' furlough at home. She is with her sister, Mrs. Margaret C Dietz, in Highland for a couple of days.

Mary Pickford is expected to appear in the movies at the Community House Saturday evening.

A clam chowder supper will be given under the auspices of the Ladies' Aid Society, Group One, of the M E. Church on Friday evening, March 14, at the Community House from 6 to 8 o'clock, at 40 cents. An interesting meeting of the Ladies' Aid was held on Friday last with Mrs Fuller. There was a small attendance because a number of the members are away and others have sickness in their families. The meeting adjourned to meet with Mrs. J. R. Woolsey, Jr., on Friday, March 28.

The marshmallow toast held by the probationers' class was enjoyable.

Miss Anna Rush went to Newburgh on Tuesday to care for an invalid there

Of the six boys who enlisted last June, only one, Fred Thiells, has been discharged from service and is home again.

The Misses Margaret and Alice MacManus visited their home last week.

Private William Spratt, who is in France, has been promoted to corporal.

On March 13 the class of physical training for teachers will again be held at District No. 1. The following letter of information was received by Gerow Freer:

Headquarters 39th Inf., A. E. F.
November 4th, 1918.

Gerow Freer,
Milton, N. Y.

My Dear Mr. Freer:

Among the duties of a chaplain is that of helping care for our fellows in battle. It is a painful task though a privilege to minister to those who gave their lives so nobly. It is necessary in battle that some must make the supreme sacrifice, and to those we want to pay the honor due to such honored dead.

In this great drive our regiment was chosen to take and hold a very difficult position. We did take and hold the position, but not without loss. In the course of the engagement your son, Ralph Freer, of Co. G, gave his life fighting heroically. We grieve his loss, with the officers and men of his company, by whom he was highly esteemed.

In the name of his comrades of this regiment I extend to you our most heartfelt sympathy. We want you not to think of him as dead, but as living in the hearts of his heroic friends and the heart of every American, and know always that he gave his life for the peace of all nations and liberty and freedom for all people.

May the Heavenly Father comfort you in this hour of sorrow.

Very sincerely yours,
SAMUEL ELLIOTT,
Chaplain 1st Lt.,
39th Inf.

On Sunday, March 9, at the M. E. Church.—Sunday school at 10. Morning worship at 11 o'clock. As Pastor Fuller has been asked to occupy the Ellenville M. E. pulpit for Sunday, Mrs. Fuller will take charge of the services. The text or topic for Epworth League is "Our Relations to God—Serving." Leader, Ed. Thiells. Thursday at 7:30 the subject at prayer meeting will be "The World Program," after which the official board will meet.

Mrs. Ed. Kaley is improving at St. Luke's Hospital, Newburgh.

Since the purposes of the Community House have been fully understood it is growing in popular favor. It is open to any society or organization of the neighborhood for entertainments, socials, suppers and public meetings gratis. The management appreciates the friendly interest of the splendid citizen, C. M. Woolsey, who has made from time to time unsolicited contributions. The services of A. Strickland, June Hepworth and Captain Stinson are worthy of special mention, having contributed labor in interior remodeling and decorating, which would have cost over $100 if they had charged for their services.

We hear that Miss Bessie Scott is ill but hope it is nothing serious and that she may be out again soon.

The regular meeting of the Women's Missionary Society of the Presbyterian Church will be held at the home of Mrs. C. P. Kent on Wednesday, March 12, at 3 o'clock. As this is the annual meeting with election of officers, all the women of the congregation are cordially invited to be present.

FLATBUSH.

Flatbush, March 6.—The Y. P. S. C. E. held a business meeting at the home of Miss Stella Ketterson Tuesday evening.

Mr. and Mrs. Clarence Babcock of Kingston spent Sunday with Mr. and Mrs. Charles Cramer, Mrs. Babcock's parents.

Howard Osterhoudt has a light attack of the "flu."

F. C. Burhans, Albert Woolsey and Lewis E. Swart are near Sheepshead Bay, L. I., putting up a coal pocket.

H. C. Davis, Arthur Osterhoudt and C. E. Davis attended the Farmers' Institute at Mt. Marion on February 27th.

A committee of men are arranging for a church supper, which promises to be one of the events of the year.

A large pile of logs is accumulating on the log way at G. R. Thomas's saw mill.

Henry Carlson has sold his farm and expects to go back to the old country.

Edward Reuter has sold his farm to New York parties.

Mrs. W. E. Cheshire and daughter, Miss Phoebe, who have had an attack of influenza, are improving.

JUST A VERY LITTLE TIME LEFT

In Which to Take Advantage of The Most Remarkable Money Saving Shoe Sale We Ever Held

STELLE'S GREAT REMOVAL SALE

Closes Saturday, March 8th

You owe it to yourself to attend this great Money Saving Sale of Shoes for all ages before it is too late and inspect the bargains whether you purchase or not. Ladies wearing 2½, 3 or 3½ shoes will find as large assortments to select from as at the beginning of the sale. All sized feet can be fitted in one style or another at savings from 10 to 70 per cent.

Come KINGSTON AUTO-SHOW March 13-14-15 1919

We move to our new store, 312 Wall Street, about April 1st.

Sale Now Going On At 298 Wall St.

E. T. STELLE & SON

298 WALL STREET

KINGSTON, N. Y.

Come KINGSTON AUTO-SHOW March 13-14-15 1919

Come KINGSTON AUTO-SHOW March 13-14-15 1919

And Use Kopper King Spark Plugs

CANFIELD SUPPLY CO.
16-18 STRAND
35-37 FERRY ST.
Kingston, New York
The Big Downtown Store

SALE OPENS SATURDAY MORNING AT THING & CO.'S

98c FOR SHOES FORMERLY PRICED UP TO $3.98

SEE GREAT DISPLAY ON CENTER BARGAIN TABLES

We will close at 1 o'clock Friday to arrange the remarkable bargains which go on sale Saturday morning.

EXTRA VALUES IN MEN'S HOSIERY

Men's dark brown shoes, snappy English styles and blucher cut, regular $5, sale $4.35

Men's gun metal shoes, well made over good fitting last and up to date in every respect, really worth a five dollar bill, selling at 3.98

Men's heavy work shoes, built over the army last that would cost you today $5.00. You can buy them at this sale for $3.98 and $2.50

MEN'S SPECIALS $1.98 FORMERLY $3.98

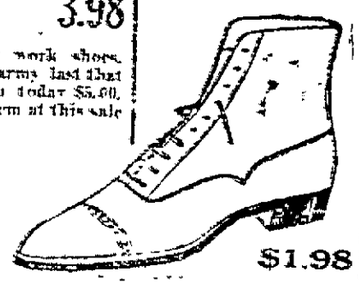

$1.98

BOSTON "O.K." Shoe Sale

Money Back If You Say So

S. B. Thing & Co. INC. SHOE HOSIERS

31 NORTH FRONT ST., (Uptown) Head Wall St.

Doors Open | LOOK FOR THE BIG SIGNS | Saturday 9 A. M.

EXTRA VALUES IN WOMEN'S HOSIERY

Women's dark brown kid with cloth top, high Louis and military heels, very slick for spring, selling for..... $3.98

Misses' black vici kid, high cut with white tops well made and dressy for the youngsters..... 2.48

One real opportunity to buy low cuts. Several styles in pumps and oxfords that you've been buying for $5.00 and $6.00. Sale price..... 3.98

Boston Office Says "O.K."

WOMEN'S SPECIALS $1.98 FORMERLY UP TO $4.00

$1.98

KEENEY'S THEATRE

Kingston's Absolutely Fireproof Theatre. Where the Air is Purified Every Ten Minutes.

PICTURES CHANGE EVERY DAY

Saturday, March 8th

THE PICTURE THAT ALL NEW YORK RAVED ABOUT

Nazimova in "Toys of Fate"

The Wonderful Russian Star—Surpassing Her Marvelous Work in "Revelation."

COMING MONDAY, MARCH 10
EMILY STEVENS
GREAT NEW YORK SUCCESS,
"THE UNCHASTENED WOMAN"
With GRACE VALENTINE and FRANK MILLS and ALL STAR CAST.

COMING TUESDAY, MARCH 11
EMMY WHELEN
—IN—
"SYLVIA ON A SPREE"
The delightful story of a sheltered society girl who sought adventure on Broadway and found it.

COMING WEDNESDAY MARCH 12
A. H. WOODS PRESENTS
FANNY WARD
—IN—
"THE NARROW PATH"
THE RECENT BIG SUCCESS OF THE HARRIS THEATRE, N. Y.

COMING THURSDAY, MARCH 13
FRANK A. KEENEY PRESENTS
CATHERINE CALVERT
—IN—
THE BIG NEW YORK SUCCESS
"MARRIAGE FOR CONVENIENCE"

HEAR THE $10,000 ORGAN
Holidays and Saturdays Continuous Performance, 1 to 11.
Other Days, Matinees 1 to 5; Evenings, 7 to 11.
MATINEES, 15c; EVENINGS, 20c: INCLUDES WAR TAX.

HUDSON REGISTER BUILDING BURNED

Loss Several Thousand Dollars As Machinery Is Ruined And Employes Have Narrow Escape—Erected In 1804.

By Telegraph to The Freeman.

Hudson, March 7.—Fire wrecked the large plant of the Hudson Evening Register and the Hudson Weekly Gazette here Thursday morning at about 8:45 o'clock. The loss is estimated at several thousands of dollars. The fire started in the basement and swept through the elevator shaft to the top floor so quickly that men in the editorial and composing rooms barely escaped from the building. One man was overcome and was carried out by firemen.

Machinery not damaged by the fire was ruined by water. The Chemical Hose Company and a hook and ladder company responded to the first alarm but were unable to check the blaze and a general alarm was sent in to which all the companies in the city responded.

Leo Delaney, fireman, was overcome by the smoke and was taken to his home. The fire was extinguished at 7:30 o'clock in the afternoon.

The concern is known as the Record Printing and Publishing Company, the building having been put up in 1804. The Columbia County Gazette, one of the publications, is one of the oldest papers in the country, having been established in 1785. The Hudson Register, an afternoon daily, was first issued in 1886 The building, which is of brick, was first used as the county jail and in 1835 became Davies Hall and passed into possession of the Register in 1860.

The plant will be rebuilt and the papers continued It was stated in Hudson last night that the company hoped to get out the usual editions today.

"Back to the Land" School.

There are many men who have wished for the chance to answer the call of Mother Earth and get "back to the land." Although the mature man is not often able to seize this opportunity he is now and then able to offer it to his son. An opportunity for such an advantage for the young American is afforded by The Riggs School in Lakeville, Conn. Here through the devotion to the plan, Francis Bohn Riggs has established, far beyond the experimental stage, a farm school where boys between the ages of thirteen and sixteen years are given a twelve months' a year of studies tied up to the duties of a modern farm, for quite as little as it would have cost these parents to keep their boys at home.

SAUGERTIES WOMAN LAWYER.

Versatile Miss Frooks Achieves Further Honor.

Miss Dorothy Frooks of Saugerties, who has acquired some fame for her public speaking and flying, has added another distinction today. She is now a lawyer, having been sworn in as a member of the bar.

When the war broke out, four brothers of Miss Frooks joined the colors and she herself was the first woman to be enrolled as chief petty officer on recruiting duty of the United States Naval Reserve Force. She was borrowed from the navy by the United States treasury department to campaign the western states in behalf of the Liberty loan. Her efforts were acknowledged with testimonials from Major General Leonard Wood, U. S. A., and from the governors of New York, Oklahoma, Nebraska, Texas, Kansas and others.

Miss Frooks is the author of the book, "The American Heart," published by the Burton Publishing Co., Kansas City, Mo.

She is an active worker for the entertainment of the men in service and helps with the activities at the Pershing Club for officers in New York city.

Miss Frooks will open an office in her home town at Saugerties and also connect with a firm at Kingston as soon as her patriotic work is over.

QUARRYVILLE.

Quarryville, March 6.—Mrs. Clarence Hill is sick with pleurisy.

Miss Marjorie Hornung has returned to her home here from the city.

Mrs. Frank Van Valkenburgh is visiting her brother, Samuel Teetsell.

Ezra Wolven and family have moved from the house of William Quick to rooms in the house occupied by his father.

Rev. C. E. Metzger and brother took supper at William Hommell's last Thursday evening.

Frank Van Valkenburgh spent a few days in town last week.

Miss Sarah Whitney has returned home for a few weeks.

RIGGS SCHOOL

(Incorporated)
A Farm School for Boys from 13 to 16 years of age

HERE Boy-Power is naturally applied to studies and the disclosing of the secrets of the soil. Tuition and lodging, $300 for twelve months. 175-acre farm run by the boys. Academic and agricultural training receive equal attention. Baseball, football, basketball, trapping, canoeing, swimming, and skating. Write for full information.

F. B. RIGGS, *Headmaster*, Lakeville, Conn.

Big Special Sale At the Abeel Street Market

Cor. Abeel and Hone Sts.

LOUIS J. HARTZ

Best Home Dressed Veal	24c and 30c
Home Made Pork Sausage	30c
Plenty of Home Dressed Pork	25c and 30c
Home Dressed Beef	10c, 15c
Fresh Killed Chickens	40c lb

Patrons will find this a very accommodating and handy market.

Yours for service

LOUIS J. HARTZ, Prop.

Sam Bernstein & Co

Wall St Kingston, N.Y.

We Sell Dependable Merchandise at Prices Lower Than Any Other Store, but for Cash Only.

This Is Your Chance To Get a Blue Serge Suit For $19.75

THAT SOLD FOR $25.00

35 of last season's suits have been reduced from $25.00 to **$19.75**—They are well made and of a high grade, all wool worsted, blue Serge. There are several shades of blue and several different weaves. The models are all conservative. The linings and trimmings are of the best.

LAT CALL FOR WINTER SPECIALS

Men's Heavy Work Pants
$2.95
About 50 pairs of pants to close out—good weight and well made; neat shades.
were $3.50

Men's Heavy Sweaters
$2.98
Grey, dark oxford, maroon and khaki colors; Jumbo knit; with or without collar.
were $4.00

Men's Heavy Socks
59c
U. S. army rejects; all wool; a great sock for heavy shoes and boots.
were 75c

Men's Flannel Shirts
$2.98
In all shades of grey and khaki; full cut.
were $3.50

Men's Sweaters
$1.00
Grey sweaters, with collar; just the thing for working.
were $1.50

Men's Pants
$3.95
A wool pants; heavy; in grey mixed; all sizes.
were $5.00

Men's Union Suits
$1.98
Fleeced lined union suits in grey and tan; heavy; big value.
were $2.50

Men's Underwear
$1.00
Shirts and drawers; fleece lined; in tan color; big sizes.
was $1.50

Men's Cashmerette Socks
39c
3 pr. for $1.00
A light weight sock for spring wear; fine weave; good color.
were 50c per pr.

Boys' Underwear
49c
Boys' grey ribbed shirts and drawers; can be worn into early summer.
was 75c

Boys' Overcoats
$4.98
Military cuts or box models; all lined; in greys, mackinaws and khakis.
were $6.98

Boys' Sweaters
$1.00
Red, green, grey and dark oxfords; heavy weave; large roll collar
were $1.50

Automobile Quality Clothes

And WHEELBARROW PRICES at the

BIG LITTLE STORE

BEST SHOES AT LOWEST PRICES

OPEN EVENINGS.

Overcoats—New line, latest models, men and young men. From **$10** to $32.

Pants—From **$1.98** to $6.50 The good kind.

Underwear—Fleece lined $1.00; ribbed, what's left. $1.00 up.

Sweaters—From $1.25 up to $9.00.

Suits—For men and young men. Latest styles. From **13.50** to **$32.00**

Shirts—75 cents up to $7.00.

Black Shirts $1.25.

Union Suits $1.98 up to $3.50

Overalls, spec. $1.35.

Flannel Top Shirts—From **$1.50** up to **$3.50.**

M. KANTROWITZ

42—North Front Street—42

SATURDAY SPECIAL

HOMEMADE BOCKWURST

This is an announcement of an event that spells economy in every sense of the word. Every pound of meat I offer has my O. K. for reliability. Every saving is worth while. Having established a reputation as a WURST MAKER while employed by others, I propose to uphold the same in my own establishment.

Homemade Bologna, Frankfurters, Headcheese, Bloodwurst and Pork Sausage

PORK 23c to 30c

With Rind On

PRIME WESTERN BEEF.		VEAL.	
Rib Roast	28-30c	Veal Chops	30c
Sirloin, Round, Porterhouse Steak	35c	Veal Roast	28-30c
Chuck Steak	28c	Breast Veal	25c
Chuck Steak	24-28c	Leg Lamb	38c
		Lamb Chops	38-40c

THOMPSON'S HAM and BACON

2 Qts. SAUERKRAUT, - - 25c

MAX ABEL,

133 Hasbrouck Ave., Tel. 659

Messinger's Saturday Specials

Home Made Pork Sausage	Whole Legs Pork	Pork Roasts
lb. 32c	lb. 32c	lb. 32-34c

Prime Beef

Rib Roasts	30c, 32c
Pot Roasts	28c, 32c
Chuck Steak	32c
Stew Beef	20c
Fowl	45c
Pancake Flour	15c
Roasting Chickens, lb	45c
Strictly Fresh Eggs, doz	47c

Legs Lamb

Legs Lamb	38c
Lamb Chops	40c, 45c
Lamb Stew	28c

HOME DRESSED VEAL.

Legs Veal	30c
Veal Roasts	34c
Veal Stew	28c and 32c
Headcheese	30c
Liver Sausage	25c
Nut Oleo	35c
Sauerkraut, 2 quarts	25c

J. J. MESSINGER 458 BROADWAY PHONE 1514 FREE DELIVERY

ORPHEUM THEATRE

Today and Tomorrow

VAUDEVILLE EXTRAORDINARY VAUDEVILLE

And World Pictures Present

Carlyle Blackwell

—IN—

"Hitting The Trail"

Matinee 2:30—15c. Evening 7:15 and 9—15c-20c. Including War Tax.

Vaudeville Mon., Tue., Wed.

MERRITT'S

429 Washington Ave.

PHONE 1651 FREE DELIVERY

FOR SATURDAY, MONDAY, TUESDAY AND WEDNESDAY

Fresh Codfish	12½c lb.
Large Clams	25c doz.
Large Cocoanuts	11c each
Small Potatoes	85c bu.

Legs of Milk-Fed **VEAL** 22c lb.

PORK CHOPS Lean Chops 20 cts. lb.

Chuck Pot Roasts of **BEEF** 12½c lb. A Bargain

Fresh Killed Chickens 35c lb.

Rib Roasts of BEEF 20c lb.

Regular HAMS 33c lb.

STEW BEEF 12½c lb.

LEGS OF LAMB 25c lb.

LEGS OF PORK 25c lb.

Shoulders of PORK 20c lb.

PORK SAUSAGE 25c lb.

Hamburg Steak 16c lb

Pork Chops	20c lb
Belly Pork	22c lb
Stew Lamb	10c lb
Lamb Chops	25c lb
Forequarter of Lamb	16c lb
Stew Veal	12½c lb
Veal Chops	20c lb
Headcheese	10c lb
Bologna	25c lb
Frankfurters	25c lb
Minced Ham	25c lb
California Hams	24c lb
Strips of Bacon	30c lb
Beef Liver	10c lb
Calves' Liver	22c lb
Lard Compound	25c lb
Lard, pure	28c lb
Prunes	16c lb
Peaches, dried	18c lb
Carrots	7c bu
Lettuce	15c head
Horseradish	15c bot
Mixed Nuts	20c lb
Corned Beef, Rump	20c lb
Potatoes	$1.15 bu
Rutabagas	3c pk
Sauerkraut	2 qts. for 15c
Large Oranges	35c doz
Large Grapefruit	7 for 25c
Lemons	20c doz
Apples	55c pk
Onions	40c pk
Pigs' Liver	3 lbs. for 25c
Oysters, open	20c doz
Fresh Haddock	3 lbs. 25c
Ward's Bread	3 for 25c
Beef Kidneys	10c lb

Plate Corned BEEF 12½c lb.

Jersey Maid OLEO 29c lb.

Milk-O-Nu Oleo 27c lb.

SALT PORK 22c lb.

Cross Rib Pot Roast 25c lb.

PORTER-HOUSE Steak 16c lb.

SIRLOIN STEAK 16c lb.

Strictly Fresh EGGS, 45c doz.

No Delivery on Eggs.

ROUND STEAK 25c lb.

POOL TOURNEY REACHING FINALS

At the K. of C. Home at 8 o'clock tonight the last game of the first sets will be played between McAuliffe and Ed Cashin. There were three games played off last night, Freer, Cullen and McCardle taking the honors. The scores:

First Game—John Bradley, hc. 86, hr. 6; total, 77. Addison Freer, hc, 70; hr, 6; total, 70. Referee, Dan McGrane; scorekeeper, F. Cashin.

Second Game—Ed Cullen, hc. 90; hr. 8, total, 99. Joe Heidecamp, hc. 60; hr. 3, total, 47. Referee, William Powers, scorekeeper, F. Murphy.

Third Game—McCardle, hc. 100; hr. 8, total, 100; Hoffman, hc, 60; hr, 7; total, 46. Referee, Ed. Barrett; scorekeeper, F. Murphy.

HIGH FALLS.

High Falls, March 6—Margaret Boucher celebrated her 9th birthday last Thursday, February 27. Nine little girl friends were invited also her teacher, Miss Hess. The birthday cake with nine red candles was the centerpiece for the table and each little girl received a red basket filled with pop corn and candy. A delicious supper was served which the children all heartily enjoyed. Margaret was the recipient of many useful gifts and remembrances from her little friends and many of her older friends also remembered her with birthday cards.

Mr and Mrs George Curry returned to their home after a two weeks visit with friends at Liberty, Sullivan county.

Mr Wilbur Porter of Ellenville is spending a few days with her nephew, George Grant.

B Hover is filling his ice house with ice from Lyonsville.

Mrs Clapp Quick visited Kingston on Tuesday.

Mrs Eli Wager is the guest of her parents, Mr and Mrs. Christopher Terhagen.

Mrs. Beulah Yeaple and Mrs. Edward Boucher called on Mrs. James Lynch on Sunday afternoon.

Mr. and Mrs Carl Weston and mother of New Paltz, motored to High Falls on Wednesday.

Jacob Snyder made a business trip to Kingston on Wednesday.

Mr. and Mrs David Wood, Mr. and Mrs. Millard Roosa, Mr. and Mrs. George Curry were entertained on Sunday at the home of Mr. and Mrs. George Grant.

ACCORD.

Accord, March 6—Dr. DeMark has been spending some time in Connecticut.

Mrs. Nelson Krom of Kingston spent Saturday at Health Spring Farm.

Mrs. Etta Sahler expects to move to Lake Katrine, where several of her sons have secured employment.

The minstrels which drew such a large crowd at the Odd Fellows' Hall recently, are to be repeated, with the addition of new music and several other features in the near future. Proceeds for the benefit of the M. E. Church. The date will be announced later.

The town clerk wishes to state that March 12 is positively the last date on which dog licenses may be secured without the payment of additional amounts for constable's fees, etc.

Percy Smith and Chester Alexander are employed at H. L. Devoe's.

Mrs. Rosa Dymond and son, Clarence of Tabasco, spent Tuesday with Mrs. H. J. Knickel.

Benj. Schoonmaker has purchased a cow of Chester Quick.

Golden Lyons has engaged rooms of L. H. Decker.

George Coddington and William J. Osterhoudt motored to Kingston Tuesday and had many mishaps.

Dr. Chandler and Hanker held a consultation at Mrs. Cyrus Hendrickson's Tuesday.

Herman Coddington has moved into the house recently vacated by M. D. Lawrence.

Trees as War Memorials

In memory of her sons who gave their lives in the great war, Louisiana is planning to plant 400 miles of "victory poles" and other suitable trees along Jefferson Highway, the state's principal road which connects with the highway that extends all the way

What Do You Need For Spring?

Whatever you would like in the way of Spring clothes, get it today—enjoy wearing your new garments from the very beginning of the season. You can buy NOW and pay LATER.

New Styles For Men

In a Peoples suit or topcoat you get the newest style and the longest wear. Every article of men's apparel you get here is a substantial value.

SUITS AND TOPCOATS $20 up

NEW STYLES FOR WOMEN

Women who appreciate what good style means, and who want the new Spring models as soon as they are out, come to The Peoples. Every day more women are finding out that this store offers values that surpass. Our stocks are now complete.

New Styles For Boys

Our clothes for boys are full of snap and style; sturdily made and able to resist hard knocks. Come to Peoples for top-notch values for your boy.

LONG WEARING SUITS $6.50 up

LADIES' SUITS $22 and up | SILK and SERGE DRESSES $12 and up | BOLMANS and CAPES $16.50 and up | WAISTS 98c to $9.50 | SKIRTS $3.98 to $18

The Peoples Store

291 WALL ST.

LADIES' TRIMMED HATS

Our assortment gives you the opportunity of choosing the style you want at the price up want to pay.

$3.98 and up

EASTERN STAR MUSICAL.

Program Contains Fine Numbers by Best Local Talent.

Following is the program of a musical entertainment to be given by the Order of the Eastern Star at Masonic Hall, corner East Strand and Broadway, Tuesday evening, March 11, at 8 o'clock. Tickets may be obtained of members, B. W. Johnston's drug store or McBride's drug store uptown:

1 Opening Number . . . . . Masonic Orchestra.
2 That Quartet—Arthur M. Rifenbary, William Williams, Carl M. Pierson, Harry H. Clearwater.
3 Selected Reading . . . . . Ethel Mauterstock.
4 Bass Solo, Harry H. Clearwater
5 Masonic Orchestra.
6 Tenor Solo . . . . . William Williams
7 That Quartet.
8 Soprano Solo . . . . . Mrs. J. B. Osterhoudt.
9 Selected Reading. . . . . Ethel Mauterstock.
10 Tenor Solo . . . . . Arthur M. Rifenbary.
Final Number . . . . Masonic Orchestra

GRAHAMSVILLE.

Grahamsville, March 6.—Grahamsville hasn't been asleep only everybody sick, but most of them are on the gain at present.

Mrs. Frank Klothe of Claryville called on friends in town Sunday.

Mrs. Harriet Osterhoudt is very ill at the home of her daughter, Mary, with no hope of recovery.

William Ryan pulls the lines over a new horse recently purchased of Mrs. Etta Fuller of Eureka.

Mr. and Mrs. Frank Decker have a lady boarder, came to stay, and her name is Madaline.

Florence Wagner spent Sunday with her parents at Unionville.

Earl Moore was in town Friday to consult a doctor, as he has a very lame back.

Dr. Kemble made a call at Charles Crissey's Friday.

Mrs. Elwin Moore is spending some time with her mother Mrs. William Ryan, who has been ill.

Gabe Curry was a pleasant caller in town over Sunday.

SPECIALS FOR SATURDAY

—AT—

V. SHADER'S

Grocer and Butcher

44 EAST STRAND, RONDOUT

FREE AUTO DELIVERY. 'PHONE 629.

BEST CREAMERY BUTTER 57c lb.	24½ lb. BAG FLOUR GUARANTEED. $1.43.	FANCY PROCESS BUTTER 49c lb.
PURE LEAF LARD 32c lb.	COMPOUND 28c lb. 3 lbs., $1.35	TRY OUR SPECIAL BRAND COFFEE 35c lb.
LARGE SIZE EVAPORATED MILK 14 can.	HONEY SUCKLE CONDENSED MILK Special 16c can	6 LARGE ROLLS TOILET PAPER, 25c
EXTRA LARGE PRUNES. 18c, 20c lb.	STATE MEDIUM BEANS, 12½c lb.	STRAINED TOMATOES, 8c Can.
BRICK OR STRIP COD FISH, 25c lb.	10 lb. LOOSE BUCKWHEAT FLOUR. Home Grown . . . 60c	TROCO NUT OLEO, 34c lb.
LEGS OF LAMB LARGE 30c lb.	LEGS OF DUTCHESS COUNTY PORK, 30c lb.	PRIME RIB ROAST, 32c lb.
STEW LAMB 22-24c lb	HOME MADE PORK SAUSAGE. 32c lb. Best in City.	DUTCHESS COUNTY PORK TO ROAST, 32c, 34c lb.
LAMB CHOPS 32-35c lb.	STEW VEAL .25c lb	VEAL CHOPS. 35c
FANCY CHUCK POT ROAST 30c lb.	VEAL TO ROAST 33c lb	TOMATOES, 2 Cans Tomatoes. 25c.
DUTCHESS COUNTY PORK TO FRY. 32c lb.	CALIFORNIA HAMS 26c lb.	FRESH BEEF LIVER. 2 lbs. for 25c
HOME MADE BOLOGNA. 28c lb.	REGULAR HAMS 37c lb.	LEAN STEW BEEF. 22c lb.
HOME MADE FRANK FURTERS. 32c.	HOME MADE LIVERWURST 25c lb.	

NEW HURLEY

New Hurley, March 6—All those who have been ill during the past week are convalescing.

Bruno Sell left here on Sunday for New York, where he has secured a position.

The Girls' Club gave Mrs. Joseph Rosalind a surprise party at the home of Mrs. G. B. Schiller on Saturday afternoon in honor of her approaching marriage to Clifford Holder.

On Thursday evening, March 13 at 8 o'clock, Miss Frances Davis of New York will address the New Hurley congregation and friends in the church. Miss Davis is the field secretary of the Young Women's Department in the Foreign and Domestic Boards. It is hoped there will be a good attendance as Miss Davis is an interesting speaker.

Don't forget the mock trial, "The Henhouse Mystery," to be given by the Circle in the church on Friday evening, March 7, at 8 o'clock. Proceeds for the benefit of the church.

The Missionary Society of the New Hurley Church cordially invites you to attend a birthday party at the home of Mrs. Cordelia Van Kleeck, This day evening, March 13.

This birthday party is given to you. 'Tis something need, some bag nea. We send to you a little sack

Please either send or bring a sack

With as many cents as you the years old:

We can the number will never be told.

Refreshments served all you can eat. Are kind friends I give you a special treat.

Come KINGSTON AUTO-SHOW March 13-14-15 1919

ROSE'S

73 Franklin Street.

"WHERE QUALITY COUNTS."

Specials For Saturday

Potatoes, Finest Home Grown Bushel $1.30; Peck 35c
Creamery Butter, Fine Quality, lb - - 57c
Condensed Milk, Star, Magnolia, Clover, can 17c
Jiffy Jell, for Desserts and Salads, all Flavors, pkg., 11c
Davis Baking Powder, regular 20c can - 16c
Campbell's Baked Beans, 2 cans - - 25c
Grape Fruit, Finest Florida, 5 for - - 25c

BEANS
Lima Beans, finest Dried, lb ... 13c
White Baking Beans, best quality lb 11c
3 lbs ... 52c
Yellow Eye Beans, of superior grade, lb ... 12
Red Baking Beans, lb ... 10c
Green Split Peas, whole, lb ... 12c
Yellow Split Peas, lb ... 12c
Best Rice, lb ... 12c
Pearl Barley, lb ... 6c

FLOUR
Big Diamond, 24½ lb. sack ... $1.40
Pillsbury's Best, 24½ lb. sack $1.45
Christian, Ceresota, Bridal Veil, pre-war flour, 24½ lb. sack . $1.55
Buckwheat Flour, lb ... 6c

CEREALS.
Mother's or Quaker Oats, pkg . 10c
Quaker Hominy, pkg ... 12c
Quaker Corn Meal, pkg ... 12c
Wheatena, pkg ... 17c
Petrijohn, pkg ... 17c

TEA SPECIALS.
All varieties.
Regular 43c grade, lb ... 39c
Regular 55c grade, lb ... 49c
Regular 70c grade, lb ... 63c

CANNED FISH.
Red Salmon, fancy, tall can ... 27c
Pink Salmon, tall can ... 20c
Shrimp, best, can ... 14c
Sardines, can ... 7c
Albacore Fish, can ... 12c
Tuna Fish, can ... 22c
Kippered Salmon, can ... 15c
Lobster, finest, can ... 35c
Crab Meat, can ... 35c

DRIED FRUITS.
California Prunes, lb ... 18c
Peeled Peaches, lb ... 20c
Fancy Apricots, lb ... 25c
Pears, finest, lb ... 20c
Sun Maid Raisins, pkg ... 14c
Figs, fancy, pkg ... 12½c

SALT FISH.
Salt Mackerel, fancy, medium size, 2 for ... 25c
Large Mackerel, fat, white fish, lb ... 23c
Boneless Codfish, lb ... 25c
Shredded Codfish, pkg ... 12c
Smoked Bloaters, 3 for ... 20c
Salt Herring, lb ... 10c

QUALITY MEATS.
HOME DRESSED PORK.
Legs of Pork, whole, lb ... 30c
Fresh Shoulders, lb ... 28c
Roasting Pork, lb ... 32c
Belly Pork, lb ... 30c
Salt Pork, lb ... 30c
Pork Chops, lb ... 32c, 34c
Our Sausage, lb ... 32c
Home Made Headcheese, lb ... 25c
HOME DRESSED POULTRY.
Roasting Chickens, lb ... 44c
Fancy Fowls, lb ... 44c
PRIME WESTERN BEEF.
Porterhouse Steak, lb ... 35c
Sirloin Steak, lb ... 35c
Round Steak, lb ... 35c
Pot Roast, lb ... 30c
Chuck Roast, lb ... 30c
Stew Beef, lb ... 28c
Plate Beef, lb ... 20c
Hamburg Steak, lb ... 28c
Rump Corned Beef, lb ... 35c
Beef Liver, lb ... 15c
Rib Roast, lb ... 35c
HOME DRESSED VEAL.
Roast Veal, lb ... 35c
Stew Veal, lb ... 28c, 34c
Veal Chops, lb ... 35c
SMOKED MEATS.
Home Made Frankfurters, lb ... 30c
Home Made Bologna, lb ... 30c
California Hams, lb ... 26c
Skinback Hams, lb ... 36c
Dixie Bacon, lb ... 36c
Bacon by strip, lb 45c
Sauerkraut, quart ... 10c
Morris Supreme Hams, lb ... 36c
Swift's Premium Hams, lb ... 36c
BUTTER, EGGS, CHEESE, ETC.
Finest Creamery Butter, lb ... 57c
Strictly Fresh Eggs, dozen ... 47c
Best Cheese, lb ... 38c
Liederkranz Cheese, pkg ... 23c
Phila Cream, Pimento or Snappy Cheese, pkg ... 15c
Chili Cheese, pkg ... 10c
Horse Radish, bottle ... 14c
Peanut Butter, finest, lb ... 23c
Best Lard, lb ... 30c
TECO PANCAKE FLOUR.
For today, 1 pkg. free with every purchase of two pkgs. Teco, pkg. 14c
CATSUP
Fine quality, regular 14 size ... 10c
HAWAIIAN PINEAPPLE
Fine quality, large can ... 29c

FRUITS AND VEGETABLES

Florida Oranges, large, a bargain, doz. 50c
Fresh Parsnips, lb. - - - 4c
Sweet Potatoes, extra fancy, qt. 18c

California Navel Oranges, dozen ... 35c, 40c, 50c
Fancy Grape Fruit, extra large, 3 for 25c
Large Lemons, dozen ... 25c
Ripe Bananas, dozen ... 35c, 40c
Winesap Apples, fancy, dozen 55c
Baldwin Apples, 2 quarts ... 25c
Fresh Carrots, 4 quarts ... 15c
Home Grown Lettuce, bunch ... 7c
Cauliflower, fancy heads .. 20c, 25c
Celery Hearts, fancy bunch ... 20c
Rutabaga Turnips, lb ... 2½c
White Turnips, peck ... 35c
Fresh Beets, quart ... 5c
Red or Yellow Onions, 4 quarts 25c
Cabbage, lb ... 4c

SMOOTH SEAS FOR WILSON'S SHIP

President Plans to Lay League Facts More Fully Before People—Lifeboat Drill in Balmy Weather.

By Telegraph to The Freeman.

On Board the U. S. S George Washington, enroute to Europe with President Wilson, March 7.—(By wireless)—I am able to state that President Wilson is planning to make every possible effort to lay all of the facts about the League of Nations before the American people to let them know that the constitution as proposed represents the combined opinion of fourteen nations.

The president is entirely convinced that the people are with him and he is evincing the deepest interest in the wireless reports on the situation in America.

The turnover in the congressional election in the Twenty-second Pennsylvania district, where a Democrat was elected in a strong Republican community, impressed the president very much. He accepted it as an indication of what the verdict of the people will be when given an opportunity to express themselves upon the League of Nations plan.

The uneventful routine of the voyage was broken today by lifeboat drill in which both the president and Mrs. Wilson took port. The president escorted his wife to Lifeboat No. 12, to which they had been assigned Then he quietly adjusted his life belt and waited until the formal rehearsal was complete.

Afterwards the president returned to his office where he took up urgent matters that had been brought aboard before the ship sailed, but were withheld from consideration to permit the president to become fully rested.

The George Washington is passing through smooth seas and the most delightful weather is being enjoyed. Today it was warm and balmy.

Both the president and Mrs. Wilson are enjoying the trip immensely.

The president is now completely rested. He expects to reach Paris one week from today.

President Wilson this morning sent a wireless message of sympathy to Former Secretary of State William Jennings Bryan, who is ill.

Big Theft of Stocks.

By Telegraph to The Freeman.

New York, March 7.—More than $100,000 worth of stocks and bonds were stolen by thugs who attacked a messenger boy, employed by L. M. Prince & Co., of 26 Broad street, on the fourth floor of a building at 61 Broadway this afternoon. The boy was beaten until he was unconscious.

Optimistic Thought.

The feeling of shame at what is wrong is the commencement of virtue.

SCOUTS AND W. S. S.

Lots of Red Post Cards at Headquarters—Hike Tomorrow.

Scouts it is time to get busy. Will you? You know how it feels to take the ball from the kick-off, rush it to the 5-yard line—and lose it on downs.

You know what it is to hustle up a tent while the thunder shower threatens and then have a river of water pour through it because you did not hurry enough to dig the ditch outside of it before the storm broke.

You know how it hurts to spend two hours building your fire and concocting your hunters' stew and then just as it is ready to eat, have the stew spill into the fire just because you did not do a thorough job in finishing your household or kitchen arrangements.

Makes you feel rotten—because you are!

All of your hard work is wasted unless you get what you are working for.

A worse thing is going to happen to you and the rest of the Boy Scouts of America unless you hustle from now until the end of the year at the War Saving Stamps. If you have not any Red post-cards—call around to headquarters—we have lots of them and will be glad to give you some—if—you will use them.

You did not do so well on the whole as we had reason to hope that you would judging from your work on the different Liberty Loans. In fact you did not do at all well. Now you have this year to sell the W. S. S. Will you make good this year. We hope so, we know that you can do it if you want to. You have shown that to everyone. Lets get busy.

Begin now:

Use the telephone. Or go from house to house.

Everyone now knows what a good investment War Saving Stamps are and what they will do.

Everyone has some and wants to buy more if they are real Americans.

If any scout is thinking of going to camp this summer now is the time for him to begin saving his money. We hope to have a record-breaking attendance at the camp this year. It has not yet been decided where it is to be but it will be in a good locality.

We have not heard anything from the scout scribe of Troop No. 6 in a very long time.

Scouts of Troop No. 5—do not forget the hike which will take place this Saturday. The hike is to the foot-hills. All come prepared to take some tests. Bring axes (scout) as we will do something which has not been done in a very long time—build bridges in the scout way. Are you with us. Come on!

Is there any scout who has some pictures of scout activities which have been taken since January first? If so—bring them around to headquarters—the best one wins a prize. Now lets have some competition.

No Need for Anxiety.

"Jack says if I don't marry him he will blow his brains out."

"Don't worry. That would be a physical impossibility."

Come KINGSTON AUTO-SHOW March 13-14-15 1919

SPRING STYLE HATS
NOW ON SALE
We Invite Your Inspection.

Come KINGSTON AUTO-SHOW March 13-14-15 1919

Knox, Stetson, Emerson and Young's Make

C. S. WOOD

Our Inventory Sale of Ladies Shoes ends this week. We have a lot of good sizes left on the $2.98 Shoes regular tops, sizes from 2½ to 7. We also have a good line of Novelty High Cut Colored Shoes in Browns, Grey, Ivory and Two Tone Shoes at $4.95. It will pay you to visit this Sale and receive the extra values offered.

C. S. WOOD, 297 and 299 WALL ST. Kingston, N. Y.

LADIES of KINGSTON and VICINITY YOU ARE INVITED TO INSPECT THE

Brilliant Style Array of New Spring Hats At the Formal Spring Opening of the PARIS MILLINERY, SATURDAY., MAR. 8th

THIS OPENING has earned the distinction of being Kingston's most important Style Show of "Millinery That is Different."

OUR large organization of 12 stores enable us to provide the very rare and costly styles that smaller stores find impossible to duplicate.

Our Showing For Spring Is Unusually Large and Choice

Exact copies of "The Vogue" in Paris, France, and on Fifth Avenue, New York—are faithfully and correctly reproduced by our large corps of expert milliners.

We Respectfully Urge You to Attend Our Opening

Saturday, Monday, Tuesday, Mar. 8, 10, 11th

THE PARIS MILLINERY
316 WALL STREET, KINGSTON, N. Y. 12 STORES AND STILL GROWING

SATURDAY SPECIALS

Ladies Muslin Gowns, at - - - 89c
Ladies Muslin Skirts, at - - 48c and 98c
Ladies Corset Covers, at - - 25c and 50c
Ladies White and Pink Jersey Bloomers
Men's Negligee Shirts, Soft Cuffs
Men's Four-in-Hand Ties,
Men's and Boys Soft Collars
Tuexdo Voile, 40 inch wide, at 45c, all shades
Lesco Silks, all shades, yd. - - 39c
Plaid Dress Ginghams, yd. - - 29c
Ruffling in all shades. Royal Society Silk and Patterns
Ladies Silk Gloves, all shades, double tips

M. KERLEY
33 East Strand

IF YOU ARE
LOOKING FOR GOOD SERVICE
Get in Touch With Us

LISTEN TO COLUMBIA RECORDS
PLAYED ON
COLUMBIA GRAFONOLAS

Visit our Attractive Music Parlor, with the convenient privacy of Concert Booths and hear any of our Large Assortment of Records, consisting of

Operal Symphonies
Bands
Orchestration, Hawaiian,
Vocal
Humerous, Accordion
Etc., Etc.

Complete stock of Records and Grafonolas always on hand. You are welcome any time. Don't put off till tomorrow what you can do today.

COLUMBIA SHOP
Phone 1272 273 FAIR STREET

D. W. Griffith, the famous producer, and a scene from his big spectacle, "Hearts of the World," to be shown at the Opera House Wednesday and Thursday, March 12-13

HELP WANTED
OPERATORS EXPERIENCED
on Union Button Sewing Machines

FESSENDEN SHIRT CO., Inc., Cornell Street and TenBroeck Avenue

Artificial Eyes.

During the year 1840 Professor Boissonneau of France created what could honestly be called an eye that was human in appearance. The method of manufacturing was practically the same as that employed at the present time, with the exception that in the intervening years great improvements have been made in imitating the colors, that are almost lifelike in their effect. Besides, many improvements have been made in the shapes, which are practically molded to conform to the socket and fill all the available space.

Virtue and Its Reward.

To strive against evil motions of the mind which may befall thee, and to reject with scorn the suggestions of the devil, is a notable sign of virtue, and brings great reward.—Thomas a Kempis.

Great Expression.

All great expression, which, on a superficial survey, seems so easy as well as so simple, furnishes, after a while, to the faithful observer, its own standard by which to appreciate it.—Margaret Fuller.

Physician's High Privilege.

In England the only civilian who has a right to pass through marching troops is the court physician on his way to a royal residence. He can make even the household cavalry open their ranks to him.

WHAT THE "FOND DU LAC" WILL ACCOMPLISH

It will do what five horses will do do it better—do it faster—will work continuously—needs no rest—feeds only when it works—requires one-half the value of feed—it will pull plows's listers, graders, scrapers.

Will pull two 12 or 14-inch mold-board plows 2 to 2½ miles per hour, plowing 5 to 7 acres per day of ten hours, where five horses can pull the same plows.

Will disc 20 to 25 acres per day.
Will harrow 40 to 50 acres per day.
Will cut 20 to 25 acres of grass per day, using two mowers.

Will harvest 15 to 20 acres of grain per day.

Will pull a wagon loaded up to 6,000 pounds on an ordinary road.
Will seed 30 to 36 acres per day.
Will roll 40 acres per day.
Will pull more than one of many machines or implements.

"It Goes Where None Dare Follow."

Will pull several wagons, mowers, and other implements in train.
Will pay for itself and a new Ford in two years.
Will pull any implement or machinery with all the speed the implement can stand, regulating the speed by the use of the varying sized gears, which can always be furnished when desired.

Performance Guarantee

We positively guarantee that the combination of the FOND DU LAC and a Ford in good condition will start and run continuously on high gear, developing power equal to five good horses.

LIFE OF FORD equipped in this manner will be at least as long as when used for pleasure, as the load on the motor and transmission gears is not increased. The engine does the pulling on high gear. The pull comes on the new axle, wheels and draw bar, which are amply heavy to withstand it.

Price $225.00 and Any Ford Chassis

ASK FOR DEMONSTRATION.

BROWN & SHULTIS,

Ulster Co. Agents. 244 Clinton Ave., KINGSTON, N.Y.

Phone 1066. House 912-W.

MYERS' 107 Cedar Street

QUALITY THE BEST PRICES THE LOWEST

Specials for Saturday

Prime Western Beef		Home Dressed Pork	
Chuck Pot Roast,	22c, 24c, 26c lb	Leg Pork whole,	30c lb
Prime Beef Roast,	26c lb	Pork Roast,	32c lb
Stew Beef	16c lb	Pork Chops	32c lb
Chuck Steak,	24c lb	Pure Sausage,	32c lb
Pot Roast,	22c-24c-26c lb	Fresh Shoulders,	28c lb
Sirloin, Porterhouse, Round Steak, lb	32c	—Veal — Veal—	
Home Made Bologna,	30c lb	Veal Roast,	28c lb
" " Frankfurters,	30c lb	Stew Veal	22-24c lb
Cal. Hams	26c lb	Veal Chops,	32c lb
Bacon by Strip	40c lb	Leg Veal Roast, whole,	28c lb

Free Delivery Phone 931-W

PLANTHABER'S

DUTCHESS COUNTY PORK

BEEF LIVER, 2 lbs. 25c | *HAMBURG Steak 20c | *California Hams 26c

STEW VEAL 22c | *SIRLOIN Steak trimmed 40c | *Ring Bologna Garlic Bologna Head Cheese 25c

Roast Pork Pork Chops Stew Pork Leg Pork 30c | *Pickled BEEF Tongues 25c | *Corned Beef 20c

Pork SAUSAGE 32c | *Chuck Steak 30c | *Salt Pork 28c

Best Can Pumkin 10c can | *Superlative WHEAT FLOUR, $1.45 per sk. | *Fresh Peanut Butter 22c lb.

Tomato Sauce, can	7c	Lemon Marmalade, lb	12c
Apple Sauce, can	15c	No. 6 and 7 Brooms, each	75c-85c
Royal Oleo, lb	20c	Rio Coffee, lb	25c
Process Oleo, lb	25c	Sunside Tea, lb	25c
Smoked Salmon, lb	20c	Sweet Corn, can	15c
Salt Salmon, lb	20c	Campbell's Soups, can	10c
Loose Oatmeal, lb	9c	Best Rice, lb	12c
Eggs, doz.	50c	*Hip-O-Lite Marshmallow Creme, jar	28c

Try "Queen" Brand Canned Goods. They are sure to please.

George Planthaber

Union Shop 30 East Strand Free City Delivery.

ENTHUSIASM IN BOYS CAMPAIGN

Success of Y. M. C. A. Campaign Seems Assured—Speeches and Instructions at Thursday's Meeting.

Judging from the attendance and enthusiasm at the mobilization meeting of the campaign for the securing of 200 additional boy members for our local Y. M. C. A. held at the "Y" Thursday evening, the success of the campaign is already more than assured. Of course the boys making up the battalions of workers were enthusiastic, that was to be expected but the men who are the officers of the drive were just as enthusiastic as the boys. The meeting was in charge of Commander-in-Chief, W. H. Niles and the first speaker for the evening was Mayor Canfield. He made it clear to the boys that the "Y" means a vast deal to them and then showed them how much organization means in a community, and urged the workers to secure just as many members as possible, for the larger the membership, the more good times would be in store for the lads. Furthermore, with a larger membership more room would have to be given to the boys and additional equipment, taken altogether a big goal for the boys in the drive to work for.

Major General William C. DeWitt, in his address to the boys, appealed to them to "put it over the top," just as the grown-ups of the city have done in all previous drives.

Satisfaction with the start, as shown by the enthusiastic attendance, was the theme of Major General F. B. Matthews's speech.

A jolly bit of humor and a promise marked the address given by Secretary F. L. Thornberry, who after pointing the lesson of determination to succeed by some clever stories, promised the boys department a new billiard table if they shot over the 200 mark.

Just how the cards are to be used for securing the memberships, and all other necessary instruction regarding the drive work, was told and given by S. P. Hines, campaign manager, and secretary of the Boys' Department. One of the most popular statements of the evening was Secretary Hines's announcement that all workers were to report at the "Y" tomorrow, Saturday afternoon at 5:30 o'clock, when they will be served supper, free of charge. That sure sounded good to the boys.

Every boy should not only be present at that supper tomorrow evening but he should be right on time, and ready to give in his report of work accomplished. Go to it boys! Don't stop with just 200 more lads, get all the boys for members that you can!

New York Produce Market.

Corn—Firm. No. 2 yellow, 156; No. 3 yellow, 153.

Oats—Steady. Fancy white, 72@73; ordinary clipped, 69@72.

Rye—Steady. No. 2 western, 157 c. i. f. New York.

Barley—Dull. Malting, 105 c. i. f. Buffalo; feeding, 95 c. i. f. Buffalo.

Hay—Strong. No. 1, 165@175; No. 3, 135@145; clover mixed, 115@165.

Straw—Strong. No. 1 straight rye, 70@85.

Flour—Unchanged.

Potatoes—Steady. White, nearby, 285@475; Bermudas, 600@925; southerns, 250@325.

Dressed Poultry—Firm. Chickens, 23@48; fowls, 25@35; turkeys, 39@46; ducks, 35@45; geese, 25@33.

Live Poultry—Firm. Chickens, 28@32; fowls, 34@35; turkeys, 32@40; roosters, 23@24; ducks, 40; geese, springs, 21@22.

Butter—Firm. Held and fresh. Creamery extra, 58½@63; creamery firsts, 55½@61½; higher scoring, 59½@64; state dairy tubs, 40@58; process extra, 46; imitation firsts, 43@44.

Eggs—Firm. Nearby white, fancy, 52@53; nearby brown, fancy, 48@48½; extras, 47@47½; firsts, 45@45½.

Milk—The nominal wholesale price is 3.51 per 100 lbs delivered in New York.

To Let Gilboa Dam Contract.

It is reported that the New York City Board of Water Supply will soon advertise for bids for the construction of the storage reservoir at Gilboa, Schoharie county, and it is expected the contract will be awarded this spring.

Athletic Field Committee.

The merchants, who are interested in the establishment of the proposed athletic field, will appoint a committee to decide upon the one of the three sites now under consideration for the location of the field.

To Open Hospital at Prattsville.

The New York Board of Water Supply will soon open a hospital at Prattsville, Greene county. It will be in charge of Dr. M. J. Vost, of Grand Gorge, formerly of Kingston.

No Diphtheria Cases.

No new diphtheria cases were reported to Health Officer Frank A. Johnston this morning. Four new cases of "flu" were reported and two cases of mumps.

Shakespearean Brides.

None of the weddings of Shakespeare are conventional and we thought of the display wedding that women are said to love disturbed these brides who all seem sadly lacking in the reserve attributed to women. The Shakespearean bride does not have to be coaxed to name the day. Juliet, Perdita and others forestall their lovers in mentioning the ceremony, the latter two hurrying their bridegrooms to church with a haste that is almost unseemly; and we have the testimony of Othello that Desdemona did the most of the courting.

CHURCH SEEKING 53,000 WORKERS

Record Number of Young Men and Women Being Recruited in Methodist Campaigns.

New York, March 6. — Fifty-three thousand young men and women are being recruited and trained for social and religious work at home and abroad, the biggest single project of the kind in the history of Christianity, it was announced here today at the offices of the Missionary Centenary Movement of the Methodist Episcopal Church.

This army of trained workers will be needed to handle skillfully the world missionary program, for which $120,000,000 is being raised by the Church. Extension of schools, hospitals and churches in many countries is being planned.

A special effort is being made to induce young men from the American army to go into Christian service. It is realized by the heads of the movement in the Life Service Department of the Centenary Commission that the men who proved themselves capable leaders in France possess the character and personality which will make them most powerful agents in the dissemination of civilization and the gospel.

Famous Old Love Song.

"Robin Adair" is one of those old-fashioned love songs which has lived for more than a century, and has retained its popularity probably more by reason of its pretty and plaintive melody than for its words, which were written by Lady Caroline Keppel. The song "Robin Adair" is close to two centuries old. It was written around an incident that actually occurred. The tune to which "Robin Adair" has always been sung is of Irish origin, having been composed by Gerald O'Daly, one of the native harpers, and first associated with a song entitled "Eileen Aroon." Its popularity in England dates from the first half of the eighteenth century, about which time it was much sung by Tenducci, the Italian vocalist.

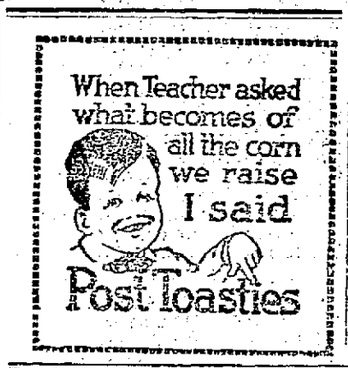

Big Special Sale for Saturday

At BASCH Bros., 174 Hasbrouck Ave

FREE DELIVERY PHONE 1574-J

HOME PORK
Roast Pork..... 25c
Pork Chops..... 25c
Stew Pork..... 25c

Sirloin.....
Round.....
Chuck..... 18c
Porterhouse....
STEAKS

Home Veal
Roast Veal
Stew Veal

STEW BEEF 12-14c

Pot Roast Beef 14-16c

Shoulders.....
Head Cheese.....20c
Sausage.....24c

OPERA HOUSE

15c--TODAY--15c

Matinee at 2:30
7:15 and 9 Evening 7:15 and 9

AUDITORIUM

Also Showing War Review Educational Features and Cartoon Comedy

Opera House Orchestra

BRYANT WASHBURN in "The Way of a Man With a Maid"

Also FATTY ARBUCKLE In "CAMPING OUT"

Auditorium Orchestra

KIDS' MORNING MATINEE SATURDAY AT 10:30

FATTY ARBUCKLE AND THE LEE KIDS

10c--NO TAX Remarkable Offering 10c--NO TAX

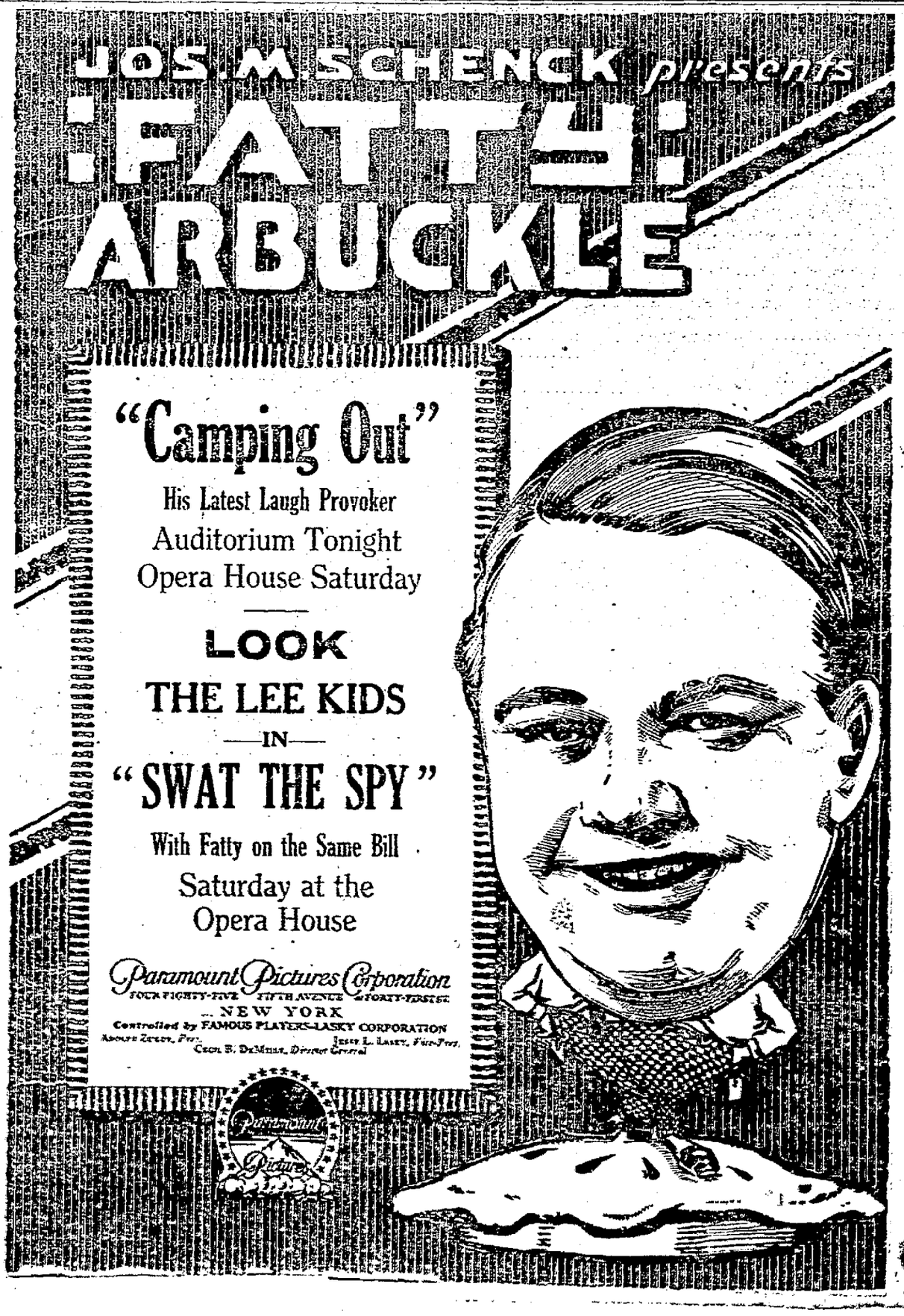

CLASSIFIED ADVERTISEMENTS

One Cent a Word

Classified advertisements in this department will be inserted at the uniform price of one cent per word for each insertion. No advertisement less than 15 cents if inserted but once. Orders may be left at our main office, 20 Broadway, or at our branch offices, 59 Fair St. Also at the following places:

B. L. DUBOIS, 503 Broadway
FRANK MC NALLY, 595 Broadway.
WM. O'REILLY, 530 Broadway.
C. STRUBEL, 742 Broadway.

For the convenience of out-of-town advertisers, orders will be accepted at the following places:

CHARLES W. CARD, Port Ewen, N. Y.
WM. CONNORS, High Falls, N. Y.
WM. HUBBS, Rosendale, N. Y.
C. L. GREEN, Woodstock, N. Y.
WM. MCMILLEN, Ellenville, N. Y.
J. VAN STEENBURG, Saugerties, N. Y.
W. VONDERLINDEN, Rhinebeck, N. Y.
L. D. WINNE, Ashokan, N. Y.

One Cent Per Word

No Advertisement Less Than 15 Cents.

LOST.

LOST—Terrier brindle dog one white front paw. Reward. Call 813-J.

LOST—Small leather pocketbook, between 22 Boulevard and Broadway on Greenkill Ave. Leave at O'Reilly's, Broadway.

LOST—Between Broadway and Sterling on Cedar St., pocketbook containing W. S. E. R. pass and about $12. Leave at 583 Broadway.

LOST OR STOLEN—Black and yellow striped cat with bob tail. Reward. Return to The Kirkland.

LOST—Terrier brindle dog, one white front paw. Reward. Call 813-J.

LOST—Short coated smooth hair Airedale dog. Finder will be well rewarded. Wm. H. Van Slyke, 47 Albany Ave., Kingston, N. Y.

WANTED.

WANTED.—Pool car. 'Phone 945-W.

WANTED—Cashier; good wages, steady position; must be obliging. Apply at The Mohican Company, 206 Wall St., or Lafayette Haines, district superintendent, The Mohican Company, Poughkeepsie, N. Y.

WANTED—To rent, half house or cottage, 5 or 6 rooms, with garden and place for chickens; young couple, no children. "A B C" Box 35, Central P. O.

WANTED—To rent, about April 1st, modern home, flat or cottage, 5 or 6 rooms; all improvements; uptown section. Address "G" c/o Uptown Freeman.

WANTED—About May, board on farm; four adults, boy four; five rooms; or furnished cottage; preferably no other boarders. "T" 237 Marlborough Road, Brooklyn.

WANTED—Highest prices paid for old and misfit clothes. By N. Levine, at 311 Fair St. 'Phone 1660-W.

WANTED—Gentleman desires home accommodations for a few months in uptown section, private family preferred. Please give all information in reply which will be confidential. "M. F. C." Uptown Freeman.

WANTED—A few shares of International Text Book stock. State number of shares and price. Box 449, Poughkeepsie, N. Y.

WANTED—Widow wants one or two unfurnished rooms. 'Phone 989-J.

WANTED—To buy, old pianos for cash. 255 Broadway.

WANTED—Bicycle frame, 22x24 inches; must be reasonable. Box 83, Esopus, N. Y.

WANTED—7 room house with all improvements in uptown residential section. "W" Uptown Freeman.

WANTED—To rent, cottage or apartment of 5 to 6 rooms, from April 1st, for family of three. 'Phone 1631-W.

WANTED—To buy; a six or seven room house with improvements; plot to have space for driveway and garage, in uptown, Kingston, or immediate adjoining suburb. Write where house is located and very lowest price to George A. Adams, 848 Cross Ave., Elizabeth, New Jersey.

WANTED—To rent, a modern house of about six rooms. 'Phone 861-W.

WANTED—Antiques. We want to know of articles that were purchased of this firm 50 years ago. If you have anything, 'phone Luckey, Platt & Company, Poughkeepsie, N. Y.

WANTED—Fine cars for cash. Geo. H. Kert, 59 No. Front St. 'Phone 1532.

WANTED—Dressmaking. 16 Derrenbacher L.

TO LET.

TO LET—Stores, offices, houses and apartments. Apply Estate John N. Cordts. 'Phone 531.

TO LET—From May 1st, residence of 9 rooms and bath. Apply to F. S. Thompson, 127 Pearl St.

TO LET—Flat; 19 Hurley Ave. Inquire G. A. Hart Co.

TO LET—5 room flat from April 1st. 71 Albany Ave.

TO LET—One unfurnished room. 87 Green St.

TO LET—Four large rooms. 111½ Spring St.

TO LET—One furnished front room. 'Phone 1063-W or 1002-J.

TO LET—Rooms; 7 West Strand. Inquire Lawyer Bros.

TO LET—Furnished house; 10 Janet St. 'Phone 1791-M.

TO LET—Flat. 97 Abeel St.

TYPE RENT—Remington and Monarch visible writers. Special prices for students. E. Winter's Sons, John St.

FURNISHED ROOMS.

FURNISHED ROOMS—'Phone 1579-W.

FURNISHED ROOMS—Two light housekeeping. 126 St. James St.

FURNISHED ROOM—Large front room for one or two; all improvements. 42 Garden St.

FURNISHED ROOMS—A neat kitchenette apartment, two rooms, light housekeeping, private house; privileges to right party. 'Phone 1466-J.

FURNISHED ROOMS—Furnished front room, electric light. 67 Clinton Ave. 'Phone 745-J.

FURNISHED ROOMS—32 Main St. 'Phone 790-M.

FURNISHED ROOMS—Two connecting, with use of bath; to right people. 'Phone 901-W.

FURNISHED ROOMS—'Phone 788-J.

FURNISHED ROOMS with board. 320 Fair St.

FURNISHED ROOMS—84 Clinton Ave. 'Phone 770-M.

FURNISHED ROOMS—2 or 3 connecting rooms for light housekeeping. 'Phone 337 or 1092-J.

FURNISHED ROOMS 45 Green St.

One Cent Per Word

No Advertisement Less Than 15 Cents.

FOR SALE.

FOR SALE—Vim truck, brand new, never used; cheap. Inquire C. R. Rives, 503 Broadway. 'Phone 987-R.

FOR SALE—Seasoned wood, $5 per truck load, sawed or split. H. Clearwater. 'Phone 802-J.

FOR SALE—Sawed wood, $5 per load. F. A. Waters, Jr. 'Phone 1656-R.

FOR SALE—Three Ford taxis. 'Phone 194.

FOR SALE—Bait fish. 'Phone 1027-R.

FOR SALE—Double house, all improvements; rent $480; price $4,800. Two-family house, part improvements, rent $250; price $2,500. 'Phone 730-J.

FOR SALE—Ford runabout body and gas tank. 728 Broadway.

FOR SALE—Used Fords. 'Phone 1523-R.

FOR SALE—Day old chicks of quality; heavy laying strain; book your order now; demand larger than ever. Homeland Farm, Rosendale, N. Y.

FOR SALE—Light horse buckboard wagon and harness; excellent chance for good bargain. Address H. A. Harcourt, R. F. D. 2, Kingston, N. Y.

FOR SALE—Have 40 barrels of Pewaukee and Ben Davis apples left; will sell all at a bargain. Call or address Manager, Shagbark Farm, R. F. D. No. 3, Box 151, Saugerties, N. Y.

FOR SALE—7 room cottage; 119 Green St.; all improvements.

FOR SALE—House and three lots on Stuyvesant St. J. White.

FOR SALE—2-family house, improvements. Inquire 195 Bruyn Ave.

FOR SALE—Used cars at the right price. 1 Cadillac 8 touring; 1 Buick 6 touring; 1 Buick 4 touring; 1 Dodge touring; 3 Fords touring; 1 Ford truck, 1 Ford Sedan; 2 Overland roadsters; all late models. Lasser & Burhans, Saugerties, N. Y. 'Phone 260.

FOR SALE—A very desirable two-family house, plot 50x100, in a fine residential section; the house must be seen to be appreciated. 'Phone 743-J.

FOR SALE—8 room house, Sleightsburgh; a real bargain. DuBois & McCausland, 23 Broadway.

FOR SALE—Small safes. C. W. Cutler, Hurley, N. Y. 'Phone 644-F-1

FOR SALE—1918 Ford touring car. Ralph Mann, 29 E. Strand. 'Phone 1407-J.

FOR SALE—Hatching eggs. 'Phone 1444-M.

FOR SALE—Special bargain; 1916 Hudson Super Six 7-passenger, good mechanical condition. Bring a pocket full of money and make an offer. Geo. H. Kert, 59 N. Front St. 'Phone 1532.

FOR SALE—Agent for Sunshine Safety Lamp, a gasoline lamp with many wonderful features; cheap and 300 candle power; guaranteed for five years. Geo. H. Kert, 59 No. Front St. 'Phone 1532.

FOR SALE—17 White Leghorn hens and coop. 119 Prospect St.

FOR SALE—Household furniture. Inquire 130 Prospect St.

FOR SALE—Two 1917 Ford touring cars, A-1 condition; cheap. Morris Kalesh, 24 East Union St. 'Phone 703-W.

FOR SALE—Large White Wyandotte pullets and a few cockerels; 35 cents per pound live weight; hatching eggs from heavy laying strain, two dollars ($2) per setting. R. N. Wheeler, 242 Pearl St. 'Phone 1571-W.

FOR SALE—Agent for Parko Cleaner; a wonderful paste soap; especially good for mechanics; wash without water; just like a cold cream; no grit; useful for many purposes, toilette included. See Geo. H. Kert, 59 No. Front St. 'Phone 1532.

FOR SALE—2 cream separators, 1 feed grinder, 1 sulky plow, wood saws. Canfield Supply Co., Strand and Ferry Sts., Kingston, N. Y.

FOR SALE—House furnishings. We furnish your home complete; all kinds second hand furniture, stoves and ranges bought and sold. M. Kaplan, 66 North Front St. 'Phone 1210-R.

FOR SALE—Just to advertise, Brush runabout, good shape, $50; Chevrolet, model 490, price $425; Mitchell 1918, 6 cylinder, 5 passenger touring, just like new, run less than 5,000 miles, $1,100; Ford extension trucks, $450 to $600; 1 Chalmers 4 cylinder truck, flare box, $175; good shape; lots of bargains. See Geo. H. Kert, 59 No. Front St. 'Phone 1532.

FOR SALE—Heavy work harness; 1 lumber box wagon, first class condition; two seated wagons and coaches; bargain. Apply C. B. O'Reilly, No. 1 Andrew St., Kingston, N. Y. 'Phone 1285-W.

FOR SALE—House. 21 Prince St.

FOR SALE—Practically new Koken barber chair; also sanitas sterilizers. Paradies, 19 Railroad Ave. 'Phone 1247.

FOR SALE—Excellent roll top desk; perfect. 19 Railroad Ave.; room 2.

FOR SALE—7 room house, good location, $2,300. Address Inquiry Box 100, c/o Downtown Freeman.

FOR SALE—One 5-passenger, six-cylinder Mitchell; one McFarland, 7-passenger, touring car; one 5-passenger Overland. Stryker & Youmans Co.

FOR SALE—White Rock eggs, pure Fishel strain; vigorous stock; setting $1.25, hundred $7.00, cockerels $2; also Pekin duck eggs. 'Phone 9-F-14.

FOR SALE—The estate of Mrs. Margaret Young, Ruby. Inquire by letter of Anna Young, 42 Crown St., Kingston, N. Y.

FOR SALE—Large house, 3 story building; new barn, two sheds and lot; price $1,000; leaving town. Sam Rohana, 29 Sycamore St.

FOR SALE—Victor safes. DuBois & McCausland, 23 Broadway.

FOR SALE—25 head of horses; also 3 extra heavy bob sleighs. L. Basch, 10-12 Ann St.

FOR SALE—Photo supplies, films, plates, cameras, printing paper, etc. O'Reilly, 530 Broadway.

FOR SALE—Comfortable 7 room country home and one acre poultry farm, large poultry house; spring water; romantic location on large river; price only $1,250, (terms to suit). Including for quick sale all furniture and stoves. Spindler, Lefever Falls, (6 miles from Kingston).

FOR SALE—Sideboard, kitchen range, bed. 203 Pearl St.

FOR SALE—2 Cyphers, 390 eggs each; 2 Cyphers, 240 eggs each; 1 successful 150 egger; also brooders; baby chicks from 5 to Leghorns, bred for heavy egg production for the last 12 years. Spindler, Lefever Falls. 'Phone 17-F-3 Rosendale.

FOR SALE—Hupmobile roadster. Ford roadster; small safe. 'Phone 946-J.

FOR SALE—Good work horse, 1,400 lbs. F. A. Waters, Jr. 'Phone 1656-R.

FOR SALE—60 hens, 30 Barred Rocks, 30 White Leghorns, a fine bunch of young birds. S. H. Satterlee, Big Indian, N. Y.

FOR SALE—Friend sweeping outfits; also some bargains in used outfits of other makes. Get our prices. L. Herring, Elmer Park. 'Phone 24-F-13.

POSITION WANTED.

POSITION WANTED—Woman wants washing at home. Apply 99 Prince St.

Daily Thought.

Progress is the law of life, man is not man as yet.—Robert Browning.

GOVERNOR'S COMMISSION

On Reconstruction Continues to Look and Listen.

By Telegraph to The Freeman

Albany, March 7.—Meetings of the state reconstruction commission will be held in Rochester and Syracuse tomorrow. In the morning a session will be held in Rochester when a representative of the public schools of Rochester will explain the manner in which Rochester is handling the problem of Americanization, especially in relation to co-operation with the schools, industrial corporations and factory community groups. The afternoon session will be held in Syracuse. In each city the local chamber of commerce will present a program of readjustment and reconstruction problems.

Governor Smith has received responses from nearly all the mayors and county highway officials of the state, pledging their co-operation to the reconstruction commission and agreeing to forward the commission all data relative to local improvements and other industrial matters.

British School at Jerusalem.

A British school of archeology is to be founded at Jerusalem under the auspices of the British academy. The school is to be conducted as a research body to carry on excavation investigations and as a training school for archeologists.

One Cent Per Word

No Advertisement Less Than 15 Cents.

MALE HELP WANTED.

WANTED—Experienced, sober plumber. S. W. White, Staatsburgh, N. Y.

WANTED—Candy maker. Apply Billingham, 324 Wall St., Kingston, N. Y.

WANTED—Boy to learn upholstering trade. Gregory & Co.

WANTED—Three salesmen to travel, proposition pays from $3 to $6 per day. Call on Mr. Vincent, No. 28 Henry St., between 12-3 Saturday.

WANTED—Two plumbers with at least five years experience and capable of going ahead with a job; must be sober and reliable; no boozers wanted. A. H. Todd & Son, Fleischmanns, N. Y.

WANTED—Two gentlemen boarders in small private family; improvements. Address "Home" Downtown Freeman

WANTED—Man who understands farm and garden work, to board at farm house. Mrs. Williams Carter. 'Phone 192.

WANTED—PAINTERS. APPLY AT T. C. DESMOND COMPANY, NEWBURGH, N. Y.

WANTED—Capable married man as herdsman for Guernsey herd; good wages and all privileges, also an orchardist, capable of caring for 650 young bearing fruit trees. Call or address Manager, Shagbark Farm, R. F. D. No. 3, Box 151, Saugerties, N. Y.

WANTED—Farmer; take charge farm, 3 miles from Kingston. "W. H. B." Uptown Freeman.

YOUNG MEN, 18 and over, desiring railway mail and post office clerkships; $92 month; write for free particulars of March examinations. Raymond Terry, (former civil service examiner) Continental Building, Washington.

FEMALE HELP WANTED.

WANTED—Experienced operators on cuff running and sleeve facing. F. Jacobson & Sons.

WANTED—Experienced saleslady at once; also salesladies for Saturday only. Apply Paris Millinery, 316 Wall St.

WANTED—Good woman for general housework; small family, no objection to one child. Address Box 38, Bearsville, N. Y., or 'phone 26-F-5 Woodstock.

WANTED—Immediately, good plain laundress or would engage by the day for three days a week. Apply to Matron, St. Stephen's College, Annandale. 'Phone 61-F-4.

WANTED—Girl for light housework. 'Phone 881-M.

WANTED—Woman for general housework; who can cook. 5 Clinton Ave.

WANTED—Girl or woman for general housework. 83 West Chestnut St.

WANTED—Competent woman for waitress and upstairs work. City of Kingston Hospital.

WANTED—Experienced feller. New Charchian Co., 748 Broadway, Kingston.

WANTED—Competent woman as cook, in private family; country; wages $30. Address "C" Uptown Freeman.

WANTED—Woman wants work by the day. "X" Downtown Freeman.

WANTED—Operators; experienced and beginners; paid while learning. Millen, Aikenhead Co., Greenkill Ave.

WANTED—Woman to work in kitchen. Eagle Hotel.

WANTED—Girl at Towell's box factory.

WANTED—Competent woman for general housework; no washing. Address "M" Uptown Freeman.

WANTED—Operators, experienced on neck bands and sleeving. Fessenden Shirt Co., Cornell St.

MISCELLANEOUS

FURNITURE storage; best in city. Apply H. P. Carr. 'Phone 341-W.

SEWING OPPORTUNITIES. We do pleating, hem and plain stitching. 'Phone 2500. Luckey, Platt & Company.

SECOND hand clothing bought and sold. H. Schwartz, 20 North Front St. 'Phone 1143-R.

AUTOMOBILES and trucks repaired, any make. For sale, gas engine, $25; Ford truck, $275; 240-egg Cyphers incubator, $25; motorcycle, $35. 'Phone 937, Tigar, 721 Broadway.

AUTOMOBILES repaired, motor ignition lighting. Tigar, 721 Broadway; 'phone 937. Motorcycle gas engine and 244-egg incubator for sale. Ford car, runabout.

AUTO moving van, local or long distance. A. Kraslig, 47 North Front St. 'Phone 1231-R.

FURNITURE REPAIRING. We repair, refinish and re-upholster furniture. We repair and refinish pianos. 'Phone 2500. Luckey, Platt & Company.

SEWING MACHINE REPAIRERS. We repair sewing machines. We rent them. We take them in exchange for your new machine. 'Phone 2500. Luckey, Platt & Company.

24 HOUR service developing and printing. We do this work in our own plant. E. Winter's Sons, John St.

MORAN BUSINESS SCHOOL, Fair and Main Sts. Bookkeeping, shorthand, typewriting, telegraphing, filing, civil service preparation. Day and evening. Enroll today.

PAINTING AND PAPERING. We do interior decorating. We do papering and paperhanging. Expert workmen. Luckey, Platt & Company.

WANTED—Your magazine subscriptions. We can give you best terms in each case. Duplicated. 'Phone 948. O'Reilly's.

CROP ESTIMATES FROM WASHINGTON

By Telegraph to The Freeman.

Washington, March 7.—The crop reporting board of the bureau of crop estimates this afternoon announced the following estimates from reports of its correspondents and agents:

The amount of corn on farms March 1, 1919, was about 884,476,000 bushels, or 34.2 per cent of the 1918 crops, against 1,253,290,000 bushels, or 40.9 per cent of the 1917 crop, on farms March 1, 1918, and 782,302,000 bushels, or 30.5 per cent of the 1916 crop on farms March 1, 1917. About 14.5 per cent of the crop will be shipped out of the country where grown, against 22.1 per cent of the 1917 crop and 17.6 per cent of the 1916 crop so shipped. The proportion of the 1918 crop which is merchantable is about 82.5 per cent (equivalent to 2,129,764,000 bushels, against 60 per cent (1,837,728,000 bushels of the 1917 crop and 83.9 per cent (2,154,487,000 bushels) of the 1916 crop.

The amount of wheat on farms March 1, 1919, was about 129,258,000 bushels, or 14.1 per cent of the 1918 crop, against 107,745,000 bushels or 16.9 per cent of the 1917 crop on farms March 1, 1918, and 100,650,000 bushels or 15.8 per cent of the 1916 crop on farms March 1, 1917. About 58.7 per cent of the crop will be shipped out of the country where grown, against 51.1 per cent of the 1917 crop and 56.7 per cent of the 1917 crop so shipped.

The amount of oats on farms March 1, 1919, was about 588,421,000 bushels, or 38.2 per cent of the 1918 crop, against 599,208,000 bushels, or 37.6 per cent of the 1917 crop on farms March 1, 1918, and 394,211,000 bushels, or 31.5 per cent of the 1916 crop on farms on March 1, 1917. About 27.2 per cent of the crop will be shipped out of the countries where grown, against 32.3 per cent of the 1917 crop and 28.4 per cent of the 1916 crop so shipped.

The amount of barley on farms March 1, 1919, was about 181,899,000 bushels, or 31.9 per cent of the 1918 crop, against 44,419,000 bushels, 21.0 per cent of the 1917 crop on farms March 1, 1918, and 33,244,000 bushels, or 18.2 per cent of 1916 crop on farms March 1, 1917. About 39.1 per cent of the crop will be shipped out of the counties where grown, against 39.7 pre cent of the 1917 crop, and 43.4 per cent of the 1916 crop so shipped.

KEENEY ORCHESTRA

Contains Musicians of Long Experience.

One of the great features at the new Keeney Theater will be the size and excellence of the orchestra under the direction of Prof. Gus Hoyer. Prof. Hoyer, while not well known as a conductor in this city, has had a wide and varied experience in this line of work.

One of his interesting experiences occurred while conducting an orchestra at Panama during the inspection trip of that great work by the late President Roosevelt, and was congratulated and warmly commended by the president for his fine work on that occasion. Without doubt the people of this city are going to have a rare treat in the work of the excellent orchestra he has gathered about him.

Prof. Hoyer has secured Mr. Biele as concert master and violin soloist, from New York, and N. H. Koehler, who has been connected with prominent New York orchestras, including Victor Herbert's, will be the cello soloist.

Emil Keuhn, who has been the organist of the Wurts Street Baptist Church, and is well known as the accompanist of the Mendelssohn Club, will provide the instrumental accompaniments for the orchestra.

DIED.

LONSETTE—In this city, Tuesday, March 4, 1919, Ellen Glode, widow of the late Mitchell Lonsette.

Funeral from her late residence, 37 Gill street, Saturday, March 8, 1919, at 9 a. m., and at St. Mary's Church at 9:30, where a requiem Mass will be offered for the repose of her soul. Relatives and friends are invited to attend. Interment in St. Mary's cemetery.

MIDDAGH—In this city, March 6, 1919, Washington Middagh, in his 73rd year.

Funeral at residence, 80 Hurley avenue, on Saturday at 2 p. m. Relatives and friends are invited. Interment in Marbletown Cemetery.

MILLER—At East Kingston, Thursday, March 6, 1919, Nellie V. Slattery, wife of Joseph Miller.

Funeral from the late residence, Monday, March 10, at 9:30 and from St. Colman's Church at 10 a. m., where a Solemn Requiem Mass will be celebrated for the repose of her soul. Relatives and friends invited. Interment in the family plot in St. Mary's Cemetery.

RISELY—At the Benedictine Sanitarium, Friday morning, March 7, Mrs. Edmund Risely, of Shandaken, N. Y.

Funeral from her late residence Sunday, 2 p. m. Relatives and friends are invited to attend.

Telephone Connections — New York Office 34 East 30th St
R. H. McCUTCHEON,
Funeral Director. Embalmer.
44 Prince St., Kingston, N. Y.

'Phone 340 722 — Interments Arranged for in all Cemeteries
GROGAN & SCHERER
FUNERAL DIRECTORS
37 Clinton Ave. KINGSTON, N. Y.

FINANCIAL AND COMMERCIAL

By Telegraph to The Freeman.

New York, March 7.—There was a brisk demand for stocks at the opening of the stock market today with a continuation of the upward movement that has now been in progress over six weeks. Trading in some stocks was accompanied by a good deal of excitement with United States Steel selling at 94¾ to 95⅛ on different sides at the beginning of business and showing a gain of nearly one point. Baldwin advanced 1¾ to 81 and other steels moved up from fractions to over one point. There was heavy trading in the Marine issues, with Marine Preferred advancing 1⅞ to 104⅞, and Atlantic Gulf rose nearly 4 points to 107. The Petroleum stocks also made further gains, with Mexican Petroleum advancing 2 points in the first fifteen minutes to 185¼, and Pan-American advanced 1 point to 82¾. Utah was the most prominent of the coppers, advancing 1½ to 71. American Smelting gained ½ to 69⅛. Some of the railroad stocks were in brisk demand, with Union Pacific selling ex-dividend of 2½ and advancing 1¾ to 130. Southern Pacific advanced 1¾ to 102⅝. Reading was up 1⅜ to 83⅝. General Motors made a gain of 1½ points to 157¾, a new high record.

Many stocks sold up to new high records for this movement during the forenoon. The activity extended throughout the entire list. Marine Preferred moved up 2½ points to 105½ and United States Steel sold up to 95⅜. Industrial Alcohol rose 2⅝ to 118¾, and International Paper was in persistent demand and rose the same amount to 48½. Kelly-Springfield was the only exception, dropping nearly five points to 118

The market closed strong; government bonds unchanged; railway and other bonds strong.

Quotations given by C. H. Halsey & Co., 15 Broad street, New York city, branch office, Warren Building, 260-2 Fair street, Kingston, N. Y.

THE CLOSING QUOTATIONS.

Allis-Chalmers	35
American Sugar	119
American Beet Sugar	74¾
American Locomotive	67⅞
American Car & Foundry	92¾
American Smelting & Ref. Co.	69¾
American Can	47⅛
American Tel. & Tel	105⅝
Anaconda Copper Mining	61
Atchison, Topeka & Santa Fe	92⅛
Baldwin Loco	83⅛
Baltimore & Ohio	47⅞
Brooklyn Rapid Transit	23⅝
Bethlehem Steel B	67⅛
Canadian Pacific	162⅞
Central Leather	68
Cerro de Pasco Copper	32
Chicago, Mil. & St. Paul	36½
Chesapeake & Ohio	57½
Colorado Fuel & Iron	40⅝
Corn Products	46½
Crucible Steel	82½
Distillers' Securities	61
Erie	17¼
Erie, 1st pfd	30
Great Northern, pfd	93
Great Northern Ore	39¾
Int. Nickel	25¾
Inspiration Copper	44¾
International Paper	47¾
Kennecott Copper	30⅞
Lack. Steel	70
Lehigh Valley	55⅛
Marine	23
Marine pfd	106¼
Mexican Petroleum	183¾
National Lead	67¾
New York Central	74¼
N. Y., N. H. & H.	31¼
Norfolk & Western	
Northern Pacific	93¼
New York, Ontario & Western	
Pennsylvania Railroad	44¼
Pressed Steel Car	57½
Pittsburgh Coal	42⅞
Railway Steel Sp'g	76
Reading	83¼
Rep. Iron & Steel	79¾
Southern Railway	28½
Southern Pacific	102¾
Studebaker	60
Tobacco Products	97¼
Union Pacific	130¼
U. S. Steel	95⅝
U. S. Steel, pfd	114½
U. S. Rubber	82¼
Utah Copper	70⅝
Virginia Car. Chem	36
Westinghouse Electric	45
White Motor	54¾

ESOPUS.

Esopus, March 7.—Mrs. Phoebe McLean returned from a visit of several days with her son, Private Harlowe McLean, at Camp Merritt, on Monday last. He is in splendid health and glad to get back to the U. S. He was to have been sent to Camp Dix to stay until time for his discharge, but there is a quarantine at present there so he was sent to Camp Upton. All will be glad when he is safe at home once more.

Mrs. L. H. Gunn returned to Newport, Long Island, with her husband, who came to Esopus on a short leave of absence on Friday last. They intend going to Palm Beach, Florida, soon for a few weeks.

The first star on the Methodist Church service flag was removed on Sunday evening last and in a few well chosen words presented to Louis C. Goodrich by the pastor, the Rev. J. J. Lyons. The congregation was requested to stand while the young soldier went forward to receive the star as one of the reminders of his career while overseas. The pastor said among other things, the flag had been hung over the church door and as the people passed under it each Sabbath they had been reminded of the boys from this congregation and every Sunday they had been prayed for and the Lord was graciously answering those petitions by returning them safely one by one. Up to this time none of them have been seriously injured and there will be great rejoicing when all are home again.

A very enjoyable Ladies' Aid meeting was held at the home of Mrs. Amy Sheeley on Wednesday afternoon of this week. There was a good attendance. All the officers were present. After the business session a social hour was enjoyed, during which the hostess, assisted by Mrs. Alexander Smith, Mrs. J. S. Canoung and Miss Amy Smith, served most delicious refreshments.

Come KINGSTON AUTO-SHOW March 13-14-15 1919

Bennett & Sons

We were never stocked with a fresher or more varied assortment of provisions and meats than we are this week.

PROVISIONS.

Fresh Ulster Co. Eggs, doz.	43c
Fancy Table Butter, lb	49c
Creamery Butter, lb	57c
Pure Lard, lb	30c
Best Cheese, lb	36c
Clover, Star Magnolia Milk,	17c
Evap. Whole Milk, 2 cans	25c
Evap. Hebe Milk, tall	12c
Yellow Table Meal, lb	4½c
Large Lima or Marrow Beans, 2 pounds	25c
Fancy Blend Coffee, lb	25c
Home Grown Potatoes, pk.	35c
All Pancake Flour	12½c
Santa Clara Prunes, lb	15c
Navel Oranges, dozen	35c
Pure Wheat Flour	$1.40

Carrots, parsnips, sweet potatoes, celery, apples, cabbage.

MEATS.

Ulster Co. Milk Fed Veal

Cutlets	45c
Chops	40c
Stew	28c, 32c

FRESH KILLED CHICKENS.

Fricassee or Roast 5 lb. average lb.	45c

HOME DRESSED LIGHT PORK.

Whole Legs, lb	32c
Stew	30c
Chops	35c
Sausage	35c
Fresh Smoked Picnic Ham, 6-8 lb. average, lb	27c

HEAVY PRIME BEEF.

Steaks, as cut, lb	35c
Hamburg, Chuck	30c
Prime Roast, lb	28c
Pot Roast, lb	28c, 35c
Stewing Pieces, lb	20c

Free Delivery · Just 'Phone 415-J

LOCAL DEATH RECORD.

Recent Deaths and Funerals of Persons in This Vicinity.

Mrs. Edmund Risely of Shandaken died Friday morning, March 7, at the Benedictine Sanitarium. The funeral will be held Sunday afternoon at 2 o'clock from her late residence.

Ernest C. Davis died at his home in Ashokan on Friday morning, March 7. The funeral will be held on Sunday afternoon at 3 o'clock at the Ashokan M. E. Church. Interment at Mt. Pleasant. He is survived by his father and mother, Mr. and Mrs. Charles O. Davis, and one brother, Clifford, and three sisters, Dorothy, Helen and Marjorie. The sympathy of the community is extended to the bereaved family.

Mrs. Anna King, wife of Albert C. King, of 127 Congress street, Brooklyn, died on Tuesday in St. Peter's Hospital. Mrs. King was an old resident of Brooklyn, was formerly active in the work of the Warren Street M. E. Church and had been a member of its Ladies' Aid Society. Her husband is a member of the official board of the church, a Sunday school teacher, and actively engaged in furthering church attendance. The funeral services were conducted by the Rev. Ernest L. Fox. The interment will be at Mrs. King's birthplace, Pine Bush, Ulster county.

Nellie V. Slattery, wife of Joseph Miller, died Thursday at her home in East Kingston. Mrs. Miller was born in this city 52 years ago, and was the daughter of the late William and Mary Slattery, and sister of the late Rev. Edward Slattery. She is survived by her husband, two daughters, Mrs. Stanley Winne of Ashokan, and Miss Frances of East Kingston, and a sister, Mrs. Mary Cullen of this city. The funeral will be held from the late residence Monday morning at 9:30 o'clock and from St. Colman's Church, East Kingston, at 10 o'clock. Interment in the family plot in St. Mary's Cemetery, this city.

The death of Mrs. Mary Thompson came at midnight of Monday at the home of her daughter, Mrs. Lizzie Callahan on the New Paltz road. Mrs. Thompson was most active for her eighty-five years and was frequently seen on her errands about the village, having remarkably good health until a couple weeks ago. She was born in Ireland coming to this country when a child of twelve years. She married Peter Thompson, who died some years ago. Her former home was in Esopus. Surviving her are five children, Mrs. Lizzie Callahan, James and Mrs. Litts of New Paltz; Charles of Esopus and Thomas of Portland, Conn. The funeral service was held at her late residence Thursday afternoon in charge of the Rev. F. A. Coons. The interment was in the Highland cemetery.

The Musk Rat.

The musk rat, as its name would indicate, is a species of rat. It is found nowhere but in America. Its body is shaped like that of the ordinary rat, but instead of the short, close hair of the land species, it is covered by a thick reddish-brown fur, and because it lives much in the water it has webbed toes. Although very awkward on land, it is lively and playful in water, and is a great swimmer and diver.

Costa Rica.

Costa Rica is the most southerly of the Central American republics, extending from the Atlantic to the Pacific ocean, with Cocos Island as its outlying possession. It lies between Nicaragua and Panama. A considerable area of the country is high tableland with a temperate climate, but the land along the coast is low, with tropical vegetation and a strictly tropical climate.

A REMINDER OF 1888 BLIZZARD

The snow storm this morning reminded old timers of the famous blizzard of 1888, in that it was so different. Those who remember distinctly the blizzard of '88 say that it started on March 11 like it did this morning and the snow fall continued for three days. Everything was tied up, and residents were snow-bound. Especially in the country were conditions unbearable. The snow drifted to such a depth that houses were almost completely covered over.

The Ulster & Delaware railroad was tied up for fully ten days while it was nearly two weeks before the West Shore was able to get trains through from Albany. Country roads were blockaded with snow heaps to such height that they had to be tunneled through to get by. The '88 blizzard was followed by a spell of warm weather.

Something unusual this winter was the beautiful rainbow that was plainly visible in the sky between 7 and 8 o'clock Wednesday morning. This was followed by an overcast sky all day, and is the afternoon it started to rain. During the night the rain changed to hail, and a high wind blew which continued all day Thursday. This morning there was a decided drop in the temperature.

ODDS AND ENDS.

The grand jury will continue in session next week.

The Benevolent Daughters of Jacob will hold a meeting Sunday afternoon at 3 o'clock. All members are urged to be present.

T. I. Rifenbary & Son, building contractors, are putting fixtures into the store at 312 Wall street, to be occupied by E. T. Stelle & Son, who are to move their shoe store there about April 1st.

Mrs. Edward DuBois of 64 Prince street has received a telegram of the safe arrival of her son, Edward C. DuBois, on the S. S. Leviathan Thursday. Private DuBois is a first class private in Co. E, 107th Inf., 27th Division.

Mrs. Alexander Maines of Greenkill avenue received a telephone message on Thursday from her son, Private Clarence Maines, of his safe arrival from overseas with the 27th Division. Private Maines will go to Camp Merritt.

A grab bag social will be held at the home of Mrs. Judson Styles, Jr., 12 Sterling street, this evening, under the auspices of the Sons of Veterans' Auxiliary. All members are requested to donate something to the grab bag. The public is invited.

After having disposed of her household goods, Mrs. E. M. Eckert left Friday on her return trip to Pennington, Virginia, where Mr. Eckert has a position with the government. She will stop in Brooklyn and several other cities on her way south.

Alice A. Burhans, the milliner at 278 Wall street who has been in the Schmick building over the Stelle shoe store for several years, will move to the rooms in the Cordts building, 293 Wall street, nearly opposite her present millinery, over the People's Store.

Daily Thought.

In general, pride is at the bottom of all mistakes.—Ruskin.

FRIDAY, MARCH 7, 1919.

Sun rises, 6:24, sets, 5:58.
Weather, fair.

The Temperature.

The lowest point registered by the Freeman's thermometer last night was 24 degrees. The highest point registered up to noon today was 38 degrees.

Weather Forecast.

Washington, March 7.—Partly cloudy tonight and Saturday; rising temperature tonight in north portion, moderate easterly winds.

BUSINESS NOTICES.

ATTENTION CARPENTERS!

All members of Local 251, Carpenters and Joiners, are requested to attend the regular meeting March 7th. General Organizer Wollinger will be present.

JOSEPH J. TUBBY,
President.

Sauerkraut, 15c for 2 lbs. Kohl's City Hotel, Main St.

DERE MABLE

Mable's love letters to her Rookie, just out with the other Mable's books "Dere Mable" and "That's Me All Over Mable." O'REILLY'S, 'phone 1509, 530 Broadway.

I Shattan, artistic ladies' tailor, and Madame Shattan, dressmaker have opened a tailor shop at 641½ Broadway, which will interest the ladies of Kingston. They have been engaged in high class tailoring and are offering low prices to get acquainted with the ladies of Kingston. Tailor made suits, coats capes and dresses made to measurement. Dresses made from your goods for $6.00 and upwards.
Telephone 90.

TO OUR PATRONS

Owing to the increased cost of getting ice this year, our prices will be until further notice as follows:
Saloons and Stores 50c per hundred
Families, 60c per hundred.
Coolers, 40c per hundred.
BINNEWATER LAKE ICE CO.

NEW LOT OF REMNANTS.

Your dollar will go further here, lingerie, long cloth, shirtings, ginghams, Turkish towels—mill ends only—MCTAGUE, 48 Broadway. Phone 824.

AUTOMOBILE

tops recovered, also plate glass lights for rear curtains. All kinds of automobile upholstering.
CHARLES ZIMMERMAN, JR., Port Ewen, N. Y. Tele. 86-J.

SPRING TIME

flowers in choice variety. It's always more pleasing to "Say it with flowers." VALENTIN BURGEVIN, INC.

WILLIAM MILLER'S TAXI SERVICE, 42 Elmendorf street, has given satisfaction for 19 years. Look for little blue panel on doors of taxis. PHONE CALL 17. Get the number right.

ST. PATRICK'S

Booklets, post cards, novelties, crepe paper, table trim, favors for card parties. O'REILLY'S.

The Daily Freeman is on sale at the following stands of the Schultz News Agency in New York city:
102 W. 42nd Street.
42nd Street and Park Avenue, (opposite Grand Central Depot).
30th Street and Broadway, (S. W. Corner).
42nd Street and Sixth Avenue, (S. W. Corner).

Come
KINGSTON
AUTO-SHOW
March 13-14-15
1919

Mohawk
Automobile
Tires
Both Cord and Fabric
We Have Them
For Sale
WARREN'S
260 Fair St.

Come
KINGSTON
AUTO-SHOW
March 15-14-15
1919

GREEN HAD ARM CUT OFF BY SAW

Raymond Green, 16 years old, of Tillson, had one of his arms cut off by a wood saw at his home in that village Wednesday afternoon. He was removed to the Kingston City Hospital where Dr. Frank A. Johnston found it necessary to amputate the shoulder also. From what could be learned the young man caught his arm in the belting and was drawn toward the rapidly moving saw. His arm was cut cleanly off above the elbow and his shoulder was so badly torn loose from the body that it had to be taken off also.

PROGRESSIVE REP'N LEADERS TO MEET

By Telegraph to The Freeman.

Washington, March 7.—Progressive leaders in the Republican party expect to meet, probably in Chicago, the latter part of this month to formulate a program of progressive legislation, and possibly agree upon a candidate who will have progressive support in the 1920 campaign. This became known today, following the departure of some of the progressive Republicans for their homes and for speaking engagements.

Senator Hiram Johnson, one of the progressive leaders in the senate, expects to leave for the coast about the first of next month, and according to present plans, Chicago will be the gathering place for those who will take part in the conference. The list is expected to include Johnson, Senator Kenyon, Senator Borah, Senator Medill McCormick, of Illinois, who succeeded James Hamilton Lewis on March 4, and probably progressives in the house.

WALKER VALLEY.

Walker Valley, March 7.—The Ladies' Aid Society met at the home of Mrs. George Marshall Wednesday, March 5. After the business was transacted quite some sewing was done and delicious refreshments were served by the hostess. After thanking Mrs. Marshall the meeting adjourned.

George N. Evans has been ill the past two weeks with grip.

We all missed a good sermon last Sunday afternoon on account of the bad roads as it was impossible for our pastor to get here.

Mrs. Donovan, who expects to be on the Miller homestead this summer, has been a pleasant caller in town.

Ed. Kirby has been visiting his family here.

The Berger Bros. have been kept busy with their engine, sawing wood. There are several big wood piles now in Walker Valley.

TOWN OF ULSTER.

Town of Ulster, March 7.—E. S. Ballard of Greene county is spending some time with friends in this place.

Benjamin Winne of this place has moved to Kingston.

Mrs. A. Maxon of Old Hurley, who has been spending some time with her mother, Mrs. Kennedy, has returned home.

Mrs. George Day is ill.

Mrs. John Nicholson and daughter of New York city were called to attend a funeral of their cousin, Mr. Leonard, of West Hurley.

Elmer Cure of this place expects to move to Kingston.

S. B. Myer and family spent one day the past week with friends in Krippiebush.

Camouflage.

An Indianapolis lawyer had occasion to reprove one of his small sons the other night. After giving him a lecture he made him take a chair and sit quietly for half an hour. It was very hard for the little fellow—especially so since his older brother was watching him, rather amused at the whole performance. Finally the little boy could stand it no longer. "Papa," he called out, "make John quit laughing at me." "I'm not laughin' at all," protested the brother. "Indeed I'm not." The younger boy stared indignantly at him. "Well, you may not be laughing," he finally admitted, "but you've got a mighty pleasant expression on your face."

First American Bishop.

The first American bishop was Samuel Seabury. He graduated from Yale in 1748, studied medicine at Edinburgh and was ordained a deacon and priest in England in 1753. For many years he was in charge of a "living" at Jamaica, N. Y., and later removed to New York city, where he practiced medicine to eke out his slender income as a clergyman. He was elected bishop in 1783 and consecrated the following year. His first jurisdiction comprised Connecticut and Rhode Island, and he also was rector of a church in New London, Conn. Bishop Seabury died in 1796.

BUSINESS NOTICES.

UPHOLSTERING.

Repairing refinishing of all kinds of furniture mattresses and cushion work.
CHARLES ZIMMERMAN, JR., Port Ewen, N. Y. Tele. 86-J.

DR. FRANK A. JOHNSTON

Announces his return and has opened offices in the Wasbers Building, 271 Fair street. Office hours: 1-3 and 7-8 p. m. Telephone, Office, 581, residence, 1129-W.

SAFETY RAZORS

Ever Ready Gem Gillette, Mark Cross, all 6 blades for all the above O'REILLY'S.

ABOUT THE FOLKS.

Mrs. Carrie Markle was removed from No. 18 Gage street to the Kingston City Hospital in the ambulance Thursday.

Mr. and Mrs. Augustus Burgher of No. 99 Foxhall avenue are receiving congratulations over the arrival of a son, Donald Harry.

Marshall Mayes, who recently sold his market at Stamford, N. Y., and moved to this city, is employed in the Mohican store, Wall street.

W. N. Searles, campaign manager of the Kingston district for the centenary movement, conducted two meetings at Margaretville Tuesday.

Dr. C. J. Hillis was called to New York city the first of the week to perform a serious operation. He returned Wednesday and is confined to his home, No. 10 Maiden Lane, by illness.

Mrs. W. Scott Van Keuren of 16 Prince street, who has been seriously ill as a result of being poisoned by cheese she ate, is now considered out of danger by her physician, Dr. Joseph Bongartz.

Harry Rosenfeld, manager of the United Cigar store in Poughkeepsie, was a visitor in this city last night. Mr. Rosenfeld is a brother-in-law of Dr. S. T. Levitas and was manager of the Wall street store of the same company for some time.

Mrs. Hester Sauer, who has been seriously ill for several months, was moved from her home, 5 Manitou avenue, Poughkeepsie, to the Benedictine Sanitarium, Kingston, where she is improving nicely under the care of Dr. Mark O'Meara.

Oliver Van Derburgh of Brooklyn, having been called to this city owing to the death of his father, George B. Van Derburgh, is the guest of Mrs. B. J. Quinn, 61 Van Buren street. Mr. Van Derburgh is a yeoman, first class, in the U. S. navy, and is at present stationed at the navy yard, Brooklyn, N. Y.

ROSENDALE.

Rosendale, March 7.—The victory supper held at All Saints' Parish House on Monday evening was well attended by the village folks. The ladies of the parish are noted for serving delicious suppers and this one seemed to far excel all others. A neat sum was cleared for the benefit of the church.

Several relatives from out of town were in this village on last Friday at the funeral of the late Edward T. Smith.

The Konski factory that has been closed the past three weeks on account of not having material was opened again on Tuesday morning with a few operators. It is expected to be running on full time in a few days and with all employes back at work.

Dr. C. V. Hasbrouck visited New York city a few days the past week.

Harry Wood and wife of New York city recently motored to this village and spent a few days with Rufus Wood and wife.

Mrs. Margaret Roosa, who is spending the winter with her granddaughter, Mrs. Earl Quick, spent the past week at her home at Kripplebush.

Mrs. Frank Slater, who was called to Walden the past week on account of the death of her nephew, returned home on Friday.

Mrs. Kate Wright was a guest of Mrs. Abram Mellhoud at Maple Hill a couple of days the past week.

Mrs. Schmitts and little Julia who were the guests of Mrs. Julia Geoffrey the past week returned to their home in Brooklyn on Friday.

Miss Carrie C. Anderson spent the week end at Highland with her aunt who is in very poor health.

Mrs. Rufus Snyder left on Monday to spend some time with her friend Mrs. John McGlasson at Poughkeepsie.

Edward J. DuBois was a visitor in this village on Sunday.

Mr. and Mrs. Charles Ellsworth of Kingston were week end guests of Mr. and Mrs. Silas Roosa.

Miss Tessie McHugh of Kingston spent Sunday with Mrs. Julia Geoffrey at the "Stanhope."

Frank Slater of Rhinebeck and James McAvoy of Poughkeepsie visited their home in this village over Sunday.

Lloyd Lefever visited Kingston on Wednesday.

Leander Schoonmaker, who was badly hurt a few weeks ago when the horse he was driving ran away, is able to be out on the streets again.

The funeral of Mrs John Freston of Creek Locks was held in St. Peter's Church on Friday morning. Mrs. Freston was the last of the family to pass away. She was a former resident of this village. The burial was in St. Peter's Cemetery.

Mr. and Mrs. Rufus Wood spent Wednesday with relatives in Kingston.

Mrs. Charles Heath, who has been a guest of her parents, Mr. and Mrs. John Ollry, the past two weeks, expects to return to Brooklyn on Saturday.

George Mattman is papering and painting for parties at Tilson.

The Rev. James G. Cameron was a visitor at Kingston on Monday.

Miss Helen R. White spent Sunday afternoon with Mrs. Joseph Mooney at Maple Hill.

Miss Helen Dockstader is a guest of her sister, Mrs. Samuel Van Tassell, at Cornwall.

Mr. and Mrs. Rufus Wood were surprised on Thursday evening last when several of their relatives and friends came out from Kingston. The evening was well enjoyed by all present and the party broke up at midnight hoping to surprise Mr. and Mrs. Wood again in the future.

Waldemar Bergh of New York was a guest of the Rev. and Mrs. J. R. Simmons on Tuesday night.

Peter J. Daily, the funeral director, of this village, is spending a part of this week in New York city.

Mrs. Maggie Sammons visited relatives in Kingston this week.

Mrs. Carolyn Smith is confined to her home by illness. She is attended by Dr W. E. E. Little of Kingston.

Stanley Jordan of New York is stopping a few days at All Saints' rectory. He recently underwent an operation for the removal of adenoids.

Mrs Hannah Du Bois, who has been spending the past two months with her daughter Mrs. Lockwood Hasbrouck, at New York, returned to this village on Monday. She is stopping at present with her daughter, Mrs Silas Auchmoody, at Lawrenceville.

Mexico's Many Climates.

Mexico has every variety of climate. In the south and on the gulf coast, and in parts of the interior and toward the gulf, there is rain for ordinary crops. In some places there is a superfluity of rain, particularly on the gulf coast in the north and northeast. On the Pacific coast, in the Gulf of California, there is a deficiency of rain. In large areas of this portion of Mexico there is a flow of streams from the mountains for crops and pastures. Irrigation works of considerable value have been built. In other places irrigation is carried on in a more or less primitive manner. By far the major part of Mexico lies high and the country on the whole is mountainous. The exceptions to this general statement apply to the coast lands on both the gulf and Pacific sides and to most of the Yucatan peninsula, but these portions differ very much among themselves. In the neighborhood of Vera Cruz and Tampico the land is low and quite tropical. In the Yucatan peninsula, on the contrary, while there are no great elevations, the country is of a somewhat hilly character and the climate is usually milder.

Strange Inventions.

In enumerating some of the strange patents sanctioned by the patent office, a writer mentions a tornado-proof house, the invention of a Brooklyn man. It is built on a pivot, so that every breeze turns it with its head to the wind. Among other inventions is a "pedal calorificator," with which one can blow upon one's toes to warm them. It is a tube worn under the clothes, with a branch leading to each foot and a mouthpiece at the top. Then there are a polisher for false teeth—merely the end of a corncob stuck on a stick—a sanitary pocket for carrying chewing gum, a wooden bit for preventing snoring, a noiseless alarm clock that yanks the sleeper's arm instead of ringing, another that starts a mechanism that throws him out of bed, and a machine for counting cows as they are laid.—Scientific American.

"Hog Latin."

"Hog Latin," generally called Dog Latin, is simply bad Latin. The French call it Kitchen Latin.

The Store That Features Wooltex and Printzess

CONSERVATIVE STYLES FOR CONSERVATIVE WOMEN

THE STYLES OF OUR GARMENTS ARE AUTHENTIC

FOR SATURDAY

We offer the finest selections of Coats, Suits and Dresses ever displayed in Kingston. The woman who wears a garment from The Up-To-Date Store will not only have the happy assurance that she is stylishly dressed, but will also appreciate the durability of the lovely all-wool quality.

Materials Combined with the Finest of Tailoring

Three Very Extraordinary Advance Spring Specials

SUITS
All wool, nicely trimmed—lined with silk—colors, blue, black, tan, Ruchy.
Saturday special,
$18.75

SUITS
A superb selection of poplins, mannish serges, mixtures. Extraordinary special for Saturday,
$25.00

COATS
Magnificent display of Spring's New Coats from
$14.75 AND UP

Dresses— Tricotines, Tricolettes, Georgettes, Silks, Satins and Serges.

THE LARGEST ASSORTMENT IN THIS VICINITY

Serge Dresses - $12.75 and up
Silk Dresses - 14.75 and up
Georgette Dresses - 20.00 and up
Tricotine Dresses - 25.00 and up

THE UP-TO-DATE CLOAK MFG. CO., 303-305 Wall St., Kingston, 280 Main St., Poughkeepsie, 325 So. Salina St., Syracuse

DRESS WELL AND SAVE MONEY BY SHOPPING AT EIGHMEY'S

A McCall Pattern and a little work make your dress allowance go twice as far. Why not try it?

S. E. Eighmey

McCall Patterns are a boon to women who are confronted with dressmaking problems.

Home Dressmaking Inspired by McCall Patterns

You secure the leading styles---styles a step in advance of the day; you are sure of the honesty of the workmanship; you have a broad variety of fabrics to select from, and you employ your time interestingly and profitably.

Take Mc Call Pattern No. 8798, for example: Plain or tucked blouse; three-piece skirt, plain or trimmed with bias folds or braid, high waistline, like illustration.

Your pleasure in wearing such a dress will be greatly increased by the knowledge that your friends will "guess" it cost twice as much as it really did.

KINGSTON **S. E. EIGHMEY** 26 BROADWAY

"THE OPEN BOAT."

Here is a poem that is drawing unusual attention. It is used as a warning against an unwise display of sentiment at the present time. The poem is called "The Open Boat," and it originally appeared in London Punch.

"When this here war is done," says Dan,
"an' all the fightin's thru,
There's some'll put with Fritz again as
they was used to do;
But not me," says Dan the sailor man,
"not me," says he;
"Lord knows it's nippy in an open boat
on winter nights at sea.

"When the last battle's lost an' won,
an' won an' lost the same,
There's some'll think no harm to drink
with squareheads just the same.
But not me," says Dan the sailor man,
"an' if you ask me why—
Lord knows it's thirsty in an open boat
when the water beaker's dry.

"When all the bloomin' mines is weep
an' ships are sunk no more,
There's some'll set them down to eat with
Germans as before;
But not me," says Dan the sailor man,
"not me, for one—
Lord knows it's hungry in an open boat
when the last biscuit's gone.

"When peace is signed and treaties made
an' trade begins again
There's some'll shake a German's hand
an' never see the stain;
But not me," says Dan the sailor man,
"as God's on high,
For I have been in an open boat and seen
old shipmates die."

Excess Baggage.

A soldier boy in a camp in Georgia received a letter from his best girl in which she requested him to notify her if there was anything in the line of knitted goods that he might need. Trying to convince her of his appreciation of this, he wrote the following: "No, dear, there is nothing I need but you; but as Uncle Sam will not permit us to carry any excess baggage, I shall have to wait until after the war."

And Therefore Wasted.

"De trouble 'bout good advice," will Uncle Eben, "is dat de goodness of it mos'ly ain' recognized till too late."

NOTICE TO CREDITORS.—In pursuance of an order of Hon. Walter N. Gill, surrogate of Ulster county, notice is hereby given, according to law, to all persons having claims against Jacob B. DuBois, late of the city of Kingston, county of Ulster, deceased, testate, to present the same with the vouchers in support thereof, to the undersigned, William D. Brinnier, Jr., and Alva B. DuBois, the executors of the estate of said deceased, at the office of Brinnier & Cranfield, attorneys for executors, 33 John street, in the said city of Kingston, on or before the 10th day of September, 1919.

Dated March 6, 1919.

WM. D. BRINNIER, JR.,
ALVA B. DUBOIS,
Executors.

Brinnier & Cranfield, Attorneys for Executors, 33 John St., Kingston, N. Y.